# BRAVES LOSE TO REDS, 5 TO 3

NEWSPAPER DIVISION
STATE LIBRARY
MASSACHUSETTS

## Complete News Markets Sports

BOSTON EVENING AMERICAN
A HOME PAPER FOR PEOPLE WHO THINK

VOL. 24—No. 40 New England Newspaper Pub. Co. BOSTON, FRIDAY, MAY 6, 1927 2 CENTS WITHIN 50 MILES OF BOSTON 3 CENTS ELSEWHERE

BASEBALL
Peach

THE WEATHER
Fair and warmer tonight and Saturday.

## BOX SCORE

| REDS | AB | R | H | 2B | 3B | HR | SB | SO | SH | PO | A | E |
|---|---|---|---|---|---|---|---|---|---|---|---|---|
| CRITZ, 2b. | 1 | 0 | 1 | 0 | 0 | 0 | 0 | 0 | 0 | 0 | 0 | 0 |
| WALKER, rf. | 4 | 0 | 1 | 1 | 0 | 0 | 0 | 0 | 1 | 3 | 0 | 0 |
| KELLY, lf., 2b. | 5 | 2 | 2 | 1 | 0 | 1 | 0 | 0 | 0 | 2 | 2 | 0 |
| BRESSLER, lf. | 1 | 0 | 1 | 0 | 0 | 0 | 2 | 0 | 0 | 1 | 0 | 0 |
| PIPP, 1b. | 4 | 0 | 2 | 0 | 0 | 0 | 0 | 1 | 0 | 11 | 0 | 0 |
| HARGRAVE, c. | 4 | 1 | 0 | 0 | 0 | 0 | 0 | 0 | 0 | 3 | 0 | 1 |
| ALLEN, cf. | 4 | 1 | 3 | 0 | 0 | 1 | 0 | 0 | 0 | 4 | 0 | 0 |
| PITTENGER, ss. | 4 | 0 | 1 | 0 | 0 | 0 | 0 | 1 | 0 | 0 | 2 | 0 |
| PINELLI, 3b. | 4 | 0 | 0 | 0 | 0 | 0 | 0 | 1 | 0 | 2 | 4 | 0 |
| MAYS, p. | 4 | 1 | 1 | 0 | 0 | 0 | 0 | 0 | 0 | 0 | 3 | 0 |
| aZITZMANN, lf. | 1 | 0 | 1 | 1 | 0 | 0 | 0 | 0 | 0 | 1 | 0 | 0 |
| TOTALS | 36 | 5 | 13 | 3 | 0 | 2 | 2 | 3 | 1 | 27 | 11 | 1 |

| BRAVES | AB | R | H | 2B | 3B | HR | SB | SO | SH | PO | A | E |
|---|---|---|---|---|---|---|---|---|---|---|---|---|
| RICHBOURG, rf. | 4 | 0 | 0 | 0 | 0 | 0 | 0 | 0 | 0 | 3 | 0 | 0 |
| BANCROFT, ss. | 4 | 1 | 2 | 1 | 0 | 0 | 0 | 0 | 0 | 4 | 4 | 0 |
| WELSH, cf. | 4 | 1 | 1 | 0 | 0 | 0 | 0 | 0 | 0 | 1 | 0 | 0 |
| HIGH, 3b. | 4 | 0 | 2 | 0 | 0 | 0 | 0 | 0 | 0 | 1 | 0 | 0 |
| FOURNIER, 1b. | 4 | 0 | 0 | 0 | 0 | 0 | 0 | 0 | 0 | 7 | 1 | 0 |
| MOORE, 2b. | 4 | 1 | 1 | 0 | 0 | 0 | 0 | 1 | 0 | 3 | 3 | 0 |
| BROWN, lf. | 3 | 0 | 0 | 0 | 0 | 0 | 1 | 0 | 0 | 2 | 0 | 0 |
| TAYLOR, c. | 4 | 0 | 1 | 0 | 0 | 0 | 0 | 0 | 0 | 4 | 0 | 0 |
| BENTON, p. | 0 | 0 | 0 | 0 | 0 | 0 | 0 | 0 | 0 | 0 | 2 | 0 |
| WERTZ, p. | 2 | 0 | 1 | 0 | 0 | 0 | 0 | 0 | 0 | 0 | 2 | 0 |
| MOGRIDGE, p. | 1 | 0 | 0 | 0 | 0 | 0 | 0 | 1 | 0 | 0 | 1 | 0 |
| TOTALS | 34 | 3 | 8 | 1 | 0 | 0 | 0 | 2 | 0 | 27 | 11 | 0 |

aRan for Bressler in 7th.
Double plays: Moore, Bancroft and Fournier; Kelly and Pipp; Wertz, Bancroft and Fournier; Bancroft, Moore and Fournier.

| Innings | 1 | 2 | 3 | 4 | 5 | 6 | 7 | 8 | 9 | |
|---|---|---|---|---|---|---|---|---|---|---|
| REDS | 1 | 0 | 0 | 0 | 0 | 3 | 1 | 0 | 0 | 5 |
| BRAVES | 0 | 0 | 0 | 0 | 1 | 2 | 0 | 0 | 0 | 3 |

BRAVES—CINCINNATI GAME (Continued)
EIGHTH—Allen flied to Ruchbourg. Pittenger fouled to High. Pinelli fouled to Taylor. NO RUNS.
Bancroft out at first. Welsh flied to Walker. High singled. Fournier flied to Zitzmann. NO RUNS.
NINTH—Mays flied to Brown. Zitzmann doubled. Walker out at first. Kelly flied to Richbourg. NO RUNS.
Moore fanned. Brown out at first. Taylor out at first.

RACE RESULTS AT JAMAICA
5—Cerulean 10-1, Scat 9-20, Highwayman 1-2
3—Birdwood 8.20, Shorty 5.10, Tiffer 2.20

AT BEULAH PARK
2—Be Truehand 47.40, Black Air 11.80, Happy Hobo 4
3—Malthus 5.80, Dean H 5, Wine Jug 4.60

AT PIMLICO
2—Montferrat 12.50, Banton 6.20, Jopagan 4.10
6—Flambino 7-20, Bonnie Khayyam 6-5, Ladiva 1-3

AT AURORA
3—Gay Boy 2d 7.80, Gilmore 9.80, Hyperion 3.80

OTHER BASEBALL GAMES
At Soldiers Field—Harvard 3, N. H. State 3, end 3d
At New York—Cubs, rain
At Philadelphia—Pirates, rain
At Brooklyn—Cardinals, rain

## RACING RESULTS

### Jamaica Results

FIRST RACE.

Agapanthus (Thurber)..... 9-2 2-1 1-1
Strong Policy (Pater)..... 7-2 7-5 7-10
The Cossack (Kelsey)..... 5-1 3-5 6-5
ALSO RAN—Fortunate, Gold Dust, Love Ban, Doroc, Inca, Walpole, Zaire Son.

SECOND RACE.

Morne Presse (C. Allen)..... 6-1 3-1 5-2
Taliaro (E. Kummer)..... 15-1 6-1 4-1
Thorp Blossom (R. Ray)..... 15-1 6-1 2-1
ALSO RAN—Heather Wine, Anoleta, Mel mon, Volesia Park, Panela, Forget Me Not, Wishy Ran, Fire Dog, Dry Toast, Benny Robin.

THIRD RACE.

Giant (F. Keller)..... 7-1 3-1 7-5
Orange (. Pater)..... 5-1 2-1 1-1
Sun Bows (Medcliffe)..... 15-1 6-1 2-1
ALSO RAN—Caustic, John Speed, Polycrats, Bronchalus, The Freshman, Dublin Shoe, Pyramion, Senata, Son o' Battle, Armada, Janetta.

FOURTH RACE.

Wichora (T. Pater)..... 1-1 1-3 —
Rankin (J. McCoy)..... 6-1 2-1 2-5
Copiapo (L. McAtee)..... 15-1 5-1 1-0
ALSO RAN—Easy Money, Washakie.

Please Turn to Page 23, Column 3.

# 'BLONDE OF DEATH ROOM' HAUNTS HIM, GRAY SAYS

## German Reichstag Head Sends Sacco Plea

## NEW YORK PASTOR TO MAKE RADIO APPEAL FOR CONDEMNED MEN

Berlin, May 6 (A.P.)—Paul Loebe, president of the Reichstag, has sent a cable message to President Coolidge urging clemency for Sacco and Vanzetti.

A radio appeal by a New York pastor in behalf of Sacco and Vanzetti was announced today in that city, while in Boston a man was fined $20, the maximum penalty for posting an illegal placard, a handbill with the words, "Sacco and Vanzetti must not die!"

The clergyman, who is pastor of the Community Church at 34th street and Park avenue, will ask for petitions to Governor Fuller for reconsideration of the evidence in the conviction of Sacco and Vanzetti.

Passing through the headhouse of the North Ferry in East Boston today, Patrolman Francis W. Burke saw Cosimo Carvotta of Harbor court

Please Turn to Page 21, Column 1.

## CONNIE JILTED, BARRED ON BROADWAY, SUES

New York, May 6 (A.P.)—Jobless and facing a Broadway that doesn't employ girls who have been jilted, Connie Almy, 21-year-old cabaret singer, has filed a breach of promise suit for $500,000 against Stanley E. Comstock, wealthy real estate operator of Florida and Chicago.

The engagement of the pair was announced last January at Miami, Fla., where Miss Almy had been singing in a cabaret. Six weeks later Miss Almy returned North—alone.

Comstock, already divorced and reported betrothed to Peggy Hopkins Joyce at the time of his romance with Miss Almy, disappeared. He appeared in New York a few days ago.

Miss Almy said Comstock's disappearance convinced her he didn't love her. "I knew that he'd just been fooling me," she said. "I gave up my job in Florida because he asked me, and came back here, broke. I can't get a job. Broadway cabarets don't employ girls who have been jilted."

## BRAVES OPEN 3-GAME SERIES WITH CINCIES

Braves Field, May 6.—The Braves and Reds opened a three-game series here today by playing through a close contest. It was featured by Long George Kelly's prodigious homer over the left field fence near the scoreboard, the first time anyone has nudged the ball to that particular spot. Allen, Reds' centre-fielder, also connected for the circuit.

Final score: Reds, 5; Braves, 3.

FIRST INNING

Reds—Critz singled. Walker hit into a double play, Moore to Bancroft to Fournier. Kelly hit a home run over the left field fence near

Please Turn to Page 22, Column 1.

## MEDFORD SCHOOL HEAD CHANGES GUILTY PLEA

Maro S. Brooks, superintendent of Medford schools, former deputy commissioner of education for New Hampshire, pleaded first guilty and then not guilty today in Middlesex Superior Court to a statutory charge.

With head bowed in his hand, he was a dejected figure following his plea of guilty as Dist. Atty. Robert T. Bushnell conferred with Judge David F. Dillon at the bench.

Mr. Bushnell had just made a plea for Brooks, declaring apparently he was under a power that his will could not resist. The prosecutor believed the educator should be allowed to give up school work and seclude himself on a farm with his wife and two children, now living in Somerville.

Judge Dillon allowed Brooks to retract his plea of guilty and plead not guilty. Judge Dillon then held him in $5,000 for trial.

## BURGLARS GET $300 IN MALDEN THEATRE SAFE

A policeman's uniform coat of an old style was used by thieves who early today looted the safe in the Mystic Theatre on Pleasant street, Malden, within a stone's throw of the Malden police station. It was evidently used to muffle the sound of the hammer blows as the thieves broke the combination.

They secured $300 in cash. The robbery was discovered by the manager, Norman B. Fitt.

This exclusive photograph of Mrs. Edith Bolling Wilson, widow of the war-time President, was made by a Boston Evening American staff photographer today during her visit to Prof. and Mrs. Francis B. Sayres, the son-in-law and daughter of Woodrow Wilson, in Cambridge. Mrs. Wilson was in Boston a brief time. She will spend the night in Cambridge.

## GRAY UNSHAKEN AFTER LONG GRILLING; 'RUTH'S SPIRIT' HAUNTING HIM

Long Island City, N. Y., May 6.—The Snyder case, after the completion of testimony, adjourned this afternoon until Monday. As the defendants left the room, Mrs. Margaret Gray, the mother of Henry Judd Gray, tottered after her son with tears streaming down her face. Mrs. Ruth Snyder strode away unattended except for a matron.

New York, May 6.—Defiantly holding to his story of the murder of Albert Snyder and the participation in it of Mrs. Ruth Brown Snyder, Henry Judd Gray declared today from the witness stand at the Snyder death trial that he still sees the blonde widow standing by his side in the "murder chamber."

"And she led you by the hand?" asked Atty. Wallace, of Mrs. Snyder's counsel, as he failed to shake the calm of Gray.

"She did," Gray answered.

"How far did she go with you?"

"She went inside with me," said Gray, and he added to the drama of the story by which he is steadily condemning Mrs. Snyder by adding, "I am positive she did. I can still see her standing there."

Gray rested his defense in the case at 2:30 p. m. It was expected that his mother, Mrs. Margaret Gray, would take the stand for him but she did not appear.

"No, I just couldn't go on, much as I would like to help my poor boy," she said, sorrowfully when asked about her plans.

Mrs. Snyder rested her case earlier in the week.

Atty. Wallace closed his cross-examination for Mrs. Snyder by forcing Gray to again go over the details of the killing. He led him to the point at which he dropped the sashweight and called to Mrs. Snyder for help.

"Then you wish the jury to believe that you dropped the only weapon of defense you had?" he was asked.

Please Turn to Page 2, Column 1.

## $10 Flood Fund Show for Dollar Tonight

Tonight's the night.

Have you bought your tickets for the midnight benefit show at the State Theatre tonight? If not, there is still time to get in line with your dollar. The dollar will be handed over to the Red Cross and will then be sent to the relief of the Mississippi flood victims.

The Boston Evening American, in conjunction with the management of the state Theatre, has succeeded in preparing a program for the midnight show audiences which probably has never before been equalled on a Boston stage. Stars from every show in town will do their stuff at the price of one dollar.

Please Turn to Page 2, Column 7.

## Today

### No Fooling With Mellon
### What the Flood Is Like
### Back Polishers, for Beauty
### A Complicated Lynching

—By Arthur Brisbane—

Copyright, 1927, By Star Company

GREAT BRITAIN receives the right reply to her note concerning Mr. Mellon's letter to college professors, about international debts. Secretary Kellogg tells Britain that what Secretary Mellon writes to American professors is our business. That covers the ground.

INCIDENTALLY, the British admit that beginning in 1932 they will be getting from their European debtors, recently called "Gallant Allies," more than enough to cover all payments to the United States. Mr. Mellon's statement was strictly accurate, barring one clerical error, and it enlightened his fellow citizens.

THOSE INCLINED to weep for European nations asked to pay part of a debt of honor should save their tears for Germany. She will soon pay to the Allies every dollar that they pay us, under our very generous settlements. Mr. Mellon adheres to his statement that if he has to buy the love of Europe for cash, he will worry along without that love. In Mr. Mellon the people have a public servant who realizes that the people of this country hire him to work for THIS country.

MORE HEAVY RAINS have increased the Mississippi flood danger. It is difficult

Please turn to Page 21, Column 3.

### U. S. Treasury Balance

Washington, May 6.—Today's balances, $227,430,816.

### Bank Statement

| | |
|---|---|
| Boston balance | $41,000,000 |
| Boston clearance | 94,000,000 |
| New York balance | 100,000,000 |
| New York clearance | 1,064,000,000 |

The True Family Laxative
cleanses as it clears the refuse matter from the body—dependable
Dr. True's Elixir
Safest and Surest Since 1851

Some of the very finest—
Soups
Fruits
Clams
Vegetables
Rolled Oats
Spices
Ketchup
Extracts
Olive Oil
Salad Dressing
Baked Beans
Brown Bread
—are labeled
HATCHET
The Twitchell-Champlin Co.
Boston 1878 Portland

SIMPSON SPRING BEVERAGES
With the first drink of any SIMPSON SPRING Beverage - you will wish that you had asked for it - BY NAME long, long ago.
Get acquainted today - At home or away.

## From Love and Clean Outdoors ~ Into a Battle With Souls at Stake ~ And Shame as Their Only Reward

**WHEN LIFE WAS NOTHING BUT JOY**
Mr. and Mrs. Snyder in a happy skating group in the days before tragedy darkened home. The Snyders are the two centre figures in the back row.

**ATTORNEYS FOR THE DEFENSE**
Judge Edgar Hazelton and Dana Wallace, lawyers for Mrs. Snyder, as they arrived at courthouse. They are battling hard to save her

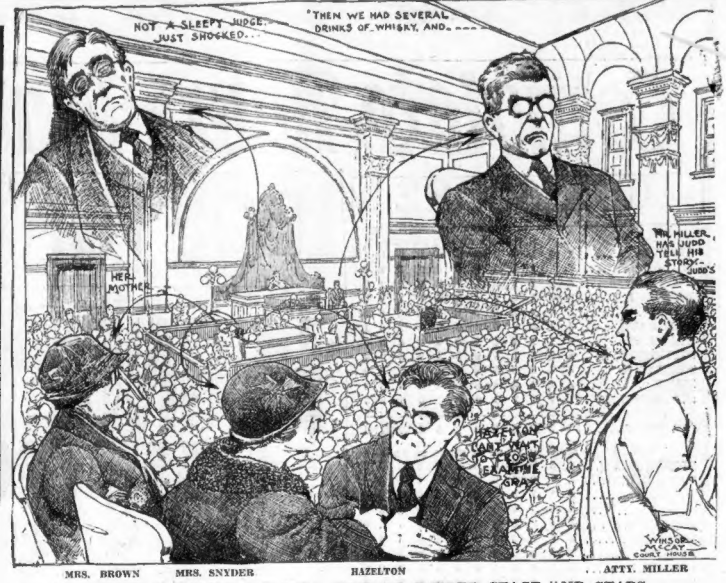


MRS. BROWN MRS. SNYDER HAZELTON ATTY. MILLER

**WINSOR M'CAY SHOWS YOU FULL VIEW OF SNYDER STAGE AND STARS**
This drawing by the famous artist shows in the foreground the subtleties of the expressions of the chief actors as they play their roles in the Snyder murder trial. Arrows show the position of each on the "stage." Justice Scudder is horrified by what Gray says. Mrs. Snyder's mother listens in a bewildered maze to the shame of her daughter—and on the very eve of Mothers' Day, too!

# GRAY REMAINS UNSHAKEN IN DEATH STORY AFTER MANY GRILLING HOURS ON STAND

Continued from First Page.

"I certainly do; that is the truth," Gray answered, and Wallace gave up his cross-examination and turned the witness over to the State for cross-examination by District Attorney Richard Newcombe. The State's cross-examination was very brief.

Until taken in hand by the State, Gray was on the stand 15 hours and 18 minutes. His remarkable story of the murder and his declaration that Mrs. Snyder was the instigator of the plot and an actual participant of the killing was unshaken throughout.

Wallace did not press Gray on his acquaintance with "three Alices."

He asked Gray if he had told Mrs. Snyder that he owed one of them $60 and Gray denied that he had. He said he visited the home of one of them posing as a single man, and that he went to dances with another.

Later Wallace read from one of Gray's statements that he "was always a perfect gentleman." He asked Gray if his conduct with Alice and Mrs. Snyder was always that of a gentleman.

"My actions with Alice were always that of a perfect gentleman and she was always a perfect lady," Gray replied.

"Did your wife know you went out with her?" he was asked.

"Yes," he answered.

Through a reading of his statement to the police Gray was again compelled to go over part of the murder night. His mother was visibly agitated. He choked once as he started to speak.

"You are not getting ready for emotion again?" asked Wallace with sarcasm, but Gray did not answer.

### Gray Grilled on Girl Friends and Night Clubs

Long Island City, N. Y., May 6 (A.P.).—Cross examination of Henry Judd Gray by counsel for Mrs. Ruth Snyder was concluded today without shaking his story in substance.

He was dry-eyed and calm throughout, although he wept freely during examination by his lawyer.

District Attorney Newcombe immediately began cross examination for the State when Attorney Dana Wallace of Mrs. Snyder's counsel had finished with the witness. The State's cross-examination was brief, lasting only about half an hour.

"Did your wife know you went out with her?" he was asked.

"Yes," he answered.

Through a reading of his statement to the police Gray was again compelled to go over part of the murder night. His mother was visibly agitated. He choked once as he started to speak.

"You are not getting ready for emotion again?" asked Wallace with sarcasm, but Gray did not answer.

### Judge Calls Halt On "Picnickers" in Snyder Court

Long Island City, N. Y., May 6 (A.P.).—All spectators carrying packages were stopped at the main entrance to the courthouse today and the packages were investigated to see if they contained lunch.

Court officers at the Snyder trial said that spectators who have stayed in the courtroom during noon recesses so as not to lose their seats, have turned the room into a picnic grounds, leaving bottles and refuse about the floor.

All eating in the courtroom has been stopped.

### "All Right, Mr. Wallace!"

Gray insisted his drinking had increased to such an extent that he was in desperate straits for money.

The courteous manner in which Gray answered all questions, ending each sentence with a polite "sir" or "Mr. Wallace," seemed to annoy the examining attorney.

"Very well, Mr. Wallace," Gray snapped. "All I want of you is just yes or no to my questions."

"Don't call me Mr. Wallace," Gray agreed and Wallace glared at him.

The early questioning dealt in detail with a $1,000 loan Gray got shortly before Snyder was killed. Gray said he borrowed the money to buy some stock in the company he worked for.

"You have admitted the slaying of Albert Snyder, have you not?" Wallace suddenly asked, and Gray's counsel objected and was sustained. The question was withdrawn and rephrased.

Q.—You have sworn to the part you took in the series of acts that resulted in the death of Albert Snyder? A.—I have told the truth.

Q.—Why did you take that part in the attack on Snyder? What had you to gain by his death A.—That is what I would like to know.

Q.—You mean you had nothing to gain? A.—I certainly did not.

### Always in a "Haze"

The questioning then turned to the events in Syracuse when Gray prepared an alibi and got rid of damaging evidence.

"All those actions were purely automatic," Gray said.

Q.—And you lied to your friend, Haddon Gray, about what occurred in Queens Village? A.—Yes.

Q.—You mean about this "automatic" business; that you were drunk? A.—I was in a haze.

Q.—A drunken haze? A.—Yes.

Q.—When did you come out of this condition? A.—Not completely until I had been brought back here and put in jail.

Q.—Do you know what you told Haddon Gray? A.—I did not recall the details until I heard him testify here.

Q.—But you remembered some? A.—I remembered saying there had been a burglary and I got blood on me in leaning over to see if he was dead.

Wallace then launched on a long involved question that was interrupted by the State.

### All Named Alice

"Is this a question or a summation?" the State asked, and Justice Scudder replied: "It is very close to a summation."

Wallace lunged sarcastically and withdrew the question. His examination dealt almost entirely with minute details of previous testimony, trying to shake the witness' story under direct examination.

Q.—Do you know a girl named Alice? A.—I know many.

Q.—All named Alice? A.—Yes.

Q.—Well, do you know one in Buffalo. A.—I know three of them in Buffalo.

One of these Alices, Gray said, was a newspaper woman he had known for years. He said her "pet name" was "Snooks."

Wallace then referred to testimony by Mrs. Snyder that Gray had borrowed $200 to repay a debt to a girl called "Snooks."

Gray said he had no recollection of giving Mrs. Snyder that reason for borrowing from her.

Examination then turned to the "magnetic domination." Gray said Mrs. Snyder held over him.

Q.—But it was you who suggested the trip up-State to quiet her nerves, wasn't it? A.—Yes.

Q.—Is it possible you wanted to get her nerves into shape so that she could carry through a plan to kill her husband, a plan originated by you. A.—That is not true.

Q.—On the night of the killing you were drunk? A.—Yes.

Q.—But your mind was clear enough so that you hid in the dark room lest Snyder see you? A.—Mrs. Snyder had told me to.

### Hid Just Automatically

Q.—But you would have hidden from Snyder anyway to protect yourself? A.—Of course, automatically.

Wallace then quoted the part of Gray's testimony where he said he called to Mrs. Snyder to help him and she picked up the weight and beat her husband.

Q.—Is that testimony true? A.—It certainly is.

Q.—Why isn't it in your signed confession? A.—They didn't ask me for details when I made the confession.

There was then lengthy examination as to whether Gray wore buckskin or rubber gloves at the time of the attack but the wrangle ended with no result.

Q.—When you got in that room did you see Albert Snyder's face? A.—No.

Q.—Did you see him at all? A.—No.

Q.—You couldn't even see his face in the light from the arc light that was showing through the window? A.—I could see the outline of his face.

Q.—And you hit him? A.—Yes.

Q.—And you claim that after you hit him, he rose up and grasped your necktie? A.—No, sir. I said

Please Turn to Page 4, Column 1.

# INDICT TWO AS EMBEZZLERS OF CITY FUNDS

Manchester, N. H., May 6 (I.N.S.).—Secret indictments charging Arthur W. Phinney, city clerk, and William J. O'Brien, former city clerk, with embezzlement of municipal funds were made known today by Thomas D. Lee, clerk of Hillsboro County Superior Court.

Phinney is specifically charged with embezzling and fraudulently converting to his own use $3,237.30 on January 27, 1925. O'Brien is charged with converting to his own use $2,235.46 on January 15, 1925.

Although the indictments do not show what department was affected by the alleged embezzlement, it is reported that the funds were taken from the department of automobile registration connected with the city clerk's office.

No arrests have been made, but it is expected that the two men will appear in Superior Court to plead when the remainder of the regular list is announced.

### THREE ARE BURNED AS OIL STOVE EXPLODES

An exploding oil stove at No. 540 Shawmut avenue today caused burns to three persons when they attempted to put out the fire which followed.

Mr. and Mrs. Felix Rogers were burned about the hands and Engineman William Martin of Engine 3 received burns about the hands and face. All received first aid on the

### Injuries Fatal

Lawrence, May 6.—Maurice Defrese, 7, who was injured by an automobile driven by Charles J. Van Deene, died at the Lawrence General Hospital of a fractured skull.

# 323,837 CARED FOR IN FLOOD BY RED CROSS

Memphis, Tenn., May 6 (A.P.).—Raging torrents of the unprecedented Mississippi Valley flood today, after more than three weeks' rampage, had placed 323,837 persons, a record number for disasters, under care of the American Red Cross.

The list swelled hourly as additional flood waters poured from broken dikes in Louisiana and officials would make no attempt to predict the final total.

The new mark, announced by Henry M. Baker, national director of disaster relief, does not include complete counts from the inundated sections of Louisiana. Continual movement of refugees there in addition to the emergency situation which has prevented field workers from making their reports, may delay the complete check several days.

Of the 323,837 persons, 173,586 are refugees in sixty concentration camps in seven States. The others are persons receiving food or other supplies in their flooded homes, in upper floors of town buildings and in other places where they have elected to remain rather than go to the refugee centres.

Mississippi led the list with 160,941, many of whom are Louisianians taken to Vicksburg or Natchez. Arkansas, with a slight influx of Missourians, was second, with 114,373.

Last reports from field workers in Louisiana gave a total of 22,748 persons under Red Cross care there, with the expectation that it would go between 25,000 and 40,000.

Four upper valley States not so severely visited by the floods had: Missouri, 11,321; Illinois, 8,400; Tennessee, 4,322, and Kentucky, 3,032. In the latter commonwealth were many refugees from Missouri.

### Mussolini Cuts Own Salary and Will Lower Prices

Rome, May 6.—Mussolini's salary has been cut. He sent his thanks to the ministers who decreed the decrease.

The Council of Ministers decided to remove the additions to all government salaries made when the lira dropped to thirty to the dollar. Prices will have to come down with salaries, the premier declared in his approval of the ministers' action.

The government will begin a move to lower prices by reducing railroad, telephone and postal rates. Merchandisers and hotels must fall in line, Mussolini announced, as their high prices are driving tourists from the country.

# BENEFIT SHOW GIVEN TONIGHT

Continued from First Page.

lar, which in most of the theatres they are playing would just about buy a hat check.

These actors and actresses who will tonight work extra hours for the benefit of the flood victims are rendering their services free of charge. Most of them have contributed money to the relief fund. You are asked to pay one dollar for a $10 show.

From vaudeville, musical comedy and drama stars and their supporters will go to the State Theatre tonight to do their bit in making a success of the benefit show. Headliners, such as Donald Brian, from "Yes, Yes, Yvette"; Edward Nell and his pretty courtiers from "The Vagabond King"; Charlie Winninger from "Oh Please" and Carol Moons from "The Night Hawk" are on the program along with many others.

# RUNAWAY TEAM INJURES 2 MEN, RUINS 2 CARS

In a runaway in Swampscott, at noon today, a team of horses, owned by the North Shore Ice Company of Lynn, wrecked two automobiles, injured the driver of both cars and then ran through the plate glass window of a delicatessen store.

The horses became frightened by a noon whistle as they stood in Humphrey street. The men in charge of the team, Walter Yuill and James McColloch, were at the rear of the wagon and were helpless to stop the animals as they started down Humphrey street at a mad gallop.

Near the head of an S curve in Humphrey street the careening ice wagon crashed into the sedan of Bernard Goldstein of Lynn. A fender was torn from the car and Goldstein, alone in the car, was cut by glass from the windshield.

The team continued unchecked and near the foot of the S curve the wagon crashed into the closed car of Edward M. Kearns of Natick. The Kearns machine was wrecked and Kearns was cut badly by flying glass.

At Burrill street and Paradise road the team swerved from the street to the sidewalk and crashed through the glass front of the First National Delicatessen store.

Patrolmen John Wall and Henry Pedrick were attracted by the crash and succeeded in stopping the team. Both horses were badly cut about the legs.

Kearns was assisted from the wreckage of his car and his wounds were dressed at the office of a physician after which he was taken home.

Springtime is auto-time, and the motoring days are here. Why miss a single enjoyable week-end trip when you can buy just the make and model you want at the sale price — during the Spring parade used car sale in American and Advertiser Classified Ads. See Classification 150 today.

## 'If We Can't Boost the Flood ~ Sufferers' Fund at Midnight ~ Show, Then Boston's Gone Broke!'

STARS, BEAUTIFUL AND OTHERWISE, WHO WILL APPEAR AT BOSTON EVENING AMERICAN FLOOD BENEFIT TONIGHT AT LOEW'S STATE

"The Pirates of Penzance"—or at least this pretty pirates, Ruth Thomas, is to help with her charm.

Francois Villon himself in the person of Edward Nell, Jr., to be at Metropolitan flood show.

Of course, Mary Jane of "Yes, Yes, Yvette," will be there and it makes your flood help worth while.

Lloyd del Castillo, the noted organist, who will join other artists in swelling the flood relief fund.

Beatrice Lillie, star in "Oh, Please," who most assuredly will please in the midnight flood benefit tonight.

Donald Brian has said "Yes, yes, Yvette, we shall aid the flood sufferers' fund," and he will, too!

Dorothy Stone, star in "Criss Cross," who will appear at the Metropolitan tonight for the fund.

# LITA'S OFFER TO SETTLE FOR $1,136,500 IS SPURNED

## *Yacht Club Rendezvous ~ Told by Witness as ~ Doane Separation Suit Opens*

MRS. HARRIET E. WHITMORE MRS. GEORGE B. DOANE, MISS ELVA WHITMORE

**LEAVING THE COURT**

**Mrs. Doane and two of her witnesses leaving Norfolk Probate Court after hearing of her separation suit. Mrs. Whitmore told of visits to Boston Yacht Club of Doane and Mrs. Florence Densmore.**

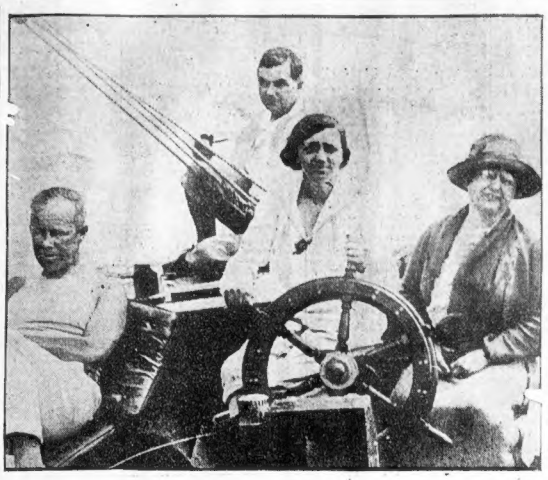

ELLIS DENSMORE MRS. FLORENCE DENSMORE GEORGE B. DOANE MRS. HOWARD GILMORE

**IN THE DAYS BEFORE THE RIFT**

**This yachting scene was taken before the Doanes marital troubles began. Mrs. Doane accuses her husband of intimacy with Mrs. Densmore, the wife of his friend from youth. The case opened yesterday and today was continued to May 17.**

**THE DEFENDANT**

**George B. Doane, accused by his wife of being too intimate with the wife of his best friend.**

**THE PLAINTIFF**

**Mrs. George B. Doane, who is seeking separation. She also asks $100,000 heart balm from Mrs. Densmore.**

## NEW FIRE ALARM

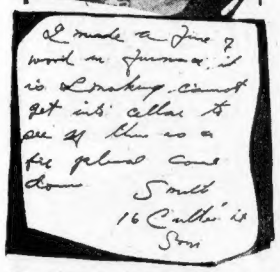


**HE "RINGS IN" WITH NOTE**

**William Johns, 8, who proved he is a fleet "fire alarm," for when Mrs. Arthur Smith of No. 16 Cutter street, Somerville, gave him the note shown above to summons firemen to extinguish a fire in the cellar of her home, he "delivered."**


BOSTON AMERICAN

BOSTON, FRIDAY, MAY 6, 1927

GENERAL NEWS SECTION


# DE PINEDO HOP TO HUB IS SET FOR MONDAY

New York, May 6 (A.P.).—Francesco De Pinedo was tuning up his seaplane, the Santa Maria II., today, preparatory to a trial flight tomorrow. As he watched the weather, none too promising, the Italian airman, whose four-continent flight was interrupted when his plane was burned in Arizona, said he expected to resume his journey Monday or Tuesday.

The first lap will be from Roosevelt Field, Long Island, to Boston. The Santa Maria II., arriving last week from Genoa, is ready for a test. He will have no radio on his craft.

Asked when he expected to reach Rome, he was vague.

"Perhaps by the end of the month," he said, adding, "perhaps never."

The route as outlined by De Pinedo called for a visit to Boston, then to Philadelphia, on to Charleston, S. C.; Pensacola, Fla.; Memphis, Tenn.; St. Louis, Chicago and Montreal.

From Montreal he planned to go through Quebec to Trepassy, Newfoundland, to begin the first lap of his trans-Atlantic flight. His destination will be Horta, with the next stop after the Azores fixed for Cadiz, Spain.

## HYDE PARK CADETS TO COMPETE FOR OFFICE

The annual competitive drill of the cadets of Hyde Park high school will take place Tuesday forenoon on the Stony Brook Reservation, Hyde Park. The captain of the company receiving the first prize will be selected as colonel, the second, lieutenant-colonel and the rest majors.

## MILLION HER PRICE

**DIVA SUES AGED WOOER**

**Freida Hempel, the famous operatic and concert singer who has filed suit against August Heckacher, noted philanthropist, for $1,000,000. She is 42; he is 79.**

# CHAPLIN FIGHTS LITA'S PLEA FOR $1,136,500

Los Angeles, May 6 (A.P.).—A fight to the finish between Charles Chaplin and his estranged wife, with the comedian's millions pitted against Mrs. Chaplin's sensational divorce charges, was presaged today after it had been made known that negotiations for a settlement involving more than $1,000,000 have failed.

The settlement offer was made by Mrs. Chaplin's attorneys in a telegram sent last Monday to Gavin McNab, the comedian's chief counsel in San Francisco. Terms of the offer were not revealed, however, until yesterday, when it was learned that the offer had been rejected.

The first intimation that the negotiations had failed came from Lloyd Wright, one of Chaplin's attorneys here, who issued a statement saying Mrs. Chaplin had demanded $1,000,000 in cash from his client.

Mrs. Chaplin's attorneys, Lyndol L. Young and Edwin T. Murray, promptly produced a copy of a telegram which they said they had sent to McNab offering to settle for $650,000 and a share of the earnings of Chaplin's latest feature picture, "The Gold Rush."

A share in his uncompleted production, "The Circus," on which work was dropped when the Chaplins separated last Fall, also was asked.

According to testimony at a recent alimony hearing, Chaplin's total income from "The Gold Rush" has been $1,950,000. Mrs. Chaplin's settlement offer asked 25 per cent. of the latter sum, or $487,500. Exclusive of the earnings of the projected picture, "The Circus," this would make her demand total at least $1,136,500.

## SHE JUST GIVES FITS TO 'FITZ'

**HE CAN, SHE WON'T**

**Harry W. Fitzpatrick, Tech senior of Auburndale, who has petitioned the court to change his name to Fitts and thereby stirred up a hornets' nest of which Miss "Mickey" Feeley Fitzpatrick of Robinson street, Dorchester, is one of the most charming hornets.**

**Miss Fitzpatrick is proud of the grand old name and wouldn't change it unless—well, girls must, sometimes!**

## *'Throw Out Life Line' ~ By Modern Coast Guard Airplane*

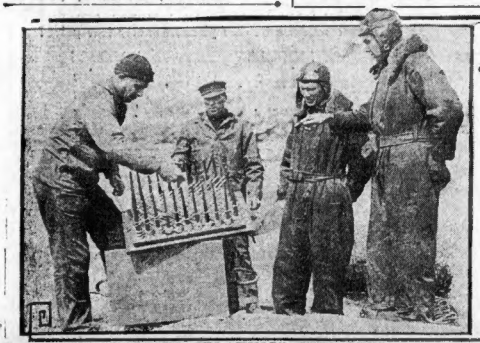

GUARDSMEN "FLAKING" THE LINE

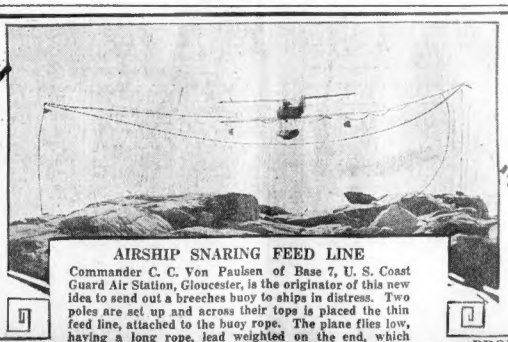

**AIRSHIP SNARING FEED LINE**

**Commander C. C. Von Paulsen of Base 7, U. S. Coast Guard Air Station, Gloucester, is the originator of this new idea to send out a breeches buoy to ships in distress. Two poles are set up and across their tops is placed the thin feed line, attached to the buoy rope. The plane flies low, having a long rope, lead weighted on the end, which sweeps between the poles, snaring the feed line. (I.N.R.)**

BROUGHT ASHORE IN BREECHES BUOY

International Newsreel Photo

# GRAY IS GRILLED ON HIS GIRL FRIENDS AND NIGHT CLUB PARTIES

Continued from Page 2

that I then went over on top of him and tried to stifle his cries with the bed clothes.

Q.—Did you feel him pulling on your tie? A.—Yes, sir. He was choking me.

### He Was a "Gentleman"

The examination then swung away from the actual killing.

"Did you," Wallace suddenly shouted, "consider your relations with Alice in Buffalo and with Mrs. Snyder five acts of a gentleman?"

"My acts with Alice were always those of a gentleman," returned Gray.

Q.—Would you have wanted your wife to know you were going out to dinner with Alice every chance you got? A.—Yes, with her or any other lady.

Again the questioning turned to "dominance," and Wallace again asked if Gray was under any dominance while he waited alone in the Snyder home the night of the killing.

"I told you yesterday I was," Gray replied.

Wallace then brought out that it was at Gray's own suggestion that he got the chloroform, the wire and the sashweight with which Snyder was killed.

Q.—No domination there! A.—Well, she—

Q.—Yes or no? A.—No.

Q.—She suggested rope and you got her wire, didn't you? A.—Yes.

Q.—You broke the domination there? A.—Yes.

Q.—She didn't suggest the waste you picked up in Rochester or the gauze? A.—She suggested cotton and I got gauze.

Q.—Oh, so again you overrode this strange magnetic domination? A.—I suppose so.

Q.—How loud did you shout "Mommie"? A.—I don't remember.

Q.—Was she in the room then? A.—Yes.

### How He Cried "Mommie!"

Q.—Now, isn't it true that you hit Snyder three times and then you called "Mommie" in from the other room and said: "Now what I have done"? A.—That is not true.

Gray then denied a talk other witnesses had testified to while he was waiting for a bus after the murder.

Q.—Didn't you say to an elderly man that you'd hate to have a policemen who was shooting at a target firing at you? A.—I did not.

Q.—Were you excited at the time? A.—More dazed than excited.

Q.—But not so dazed but that a little time before you had the presence of mind enough to take your glasses off before going into Snyder's room? A.—I did take my glasses off.

Q.—Did you hear Mrs. Snyder testify that before the killing she took a revolver away from you and put it on the piano? A.—That's what she said.

Q.—Isn't it true? A.—It is not. I never saw that pistol until after Snyder was tied up.

### Didn't Ask for Pistol

Q.—But you knew the pistol was in the house and that you had no weapon but the sashweight and yet you didn't ask Mrs. Snyder for the pistol? A.—That is right.

Suddenly Wallace turned to his seat with a curt "That is all."

District Attorney Newcombe then began cross-examining for the State.

Q.—You have testified Lorraine's door was locked the night of the killing." Mr. Newcombe asked as his first question.

"Yes," said Gray.

Q.—Who locked it? A.—Mrs. Snyder.

Q.—What did she say to you about Snyder being asleep? A.—She said we'd have to wait until he was asleep.

Q.—On March 7 when you went to Queens Village you saw her? A.—Yes, she beckoned me from the kitchen window. I went in. She asked if I could go through with her plan then, and I said no.

Q.—You didn't drink on the train that brought you here, did you Gray? A.—No.

Q.—Nor in the Syracuse police station prior to that? A.—No.

Q.—Nor in my office up to the time you signed your confession? A.—No.

Gray then recalled the conditions under which he had made his statement, that he expressed willingness to talk and that a stenographer took down his words.

Q.—That statement is your dictation, isn't it? A.—Yes.

Q.—And it's true? A.—Yes.

### Made Voluntarily

Q.—And you made it voluntarily, without duress? A.—Yes.

Q.—I allowed you to talk to your mother and wife by telephone? A.—You did.

Newcombe then led Gray through his actions on March 19 in Syracuse. Gray acknowledged that he had delivered Haddon Gray, his friend, in getting him to establish an alibi.

Q.—After you were arrested in Syracuse you persisted in your claim of innocence and you had a man fake alibi as proof of your statement, didn't you? A.—I did.

Q.—And you maintained your innocence until the train taking you here was about at Poughkeepsie? A.—I di.

Q.—Then you told the truth? A.—Yes.

Q.—That was on the evening of Monday, March 21? A.—Yes.

### "Has Told the Truth"

Q.—Now you say Mrs. Snyder went with you from her mother's room into the room where her husband lay asleep? A.—Yes, I had the weight and she had the chloroform and wire and Italian newspaper.

Q.—You say you struck him, struggled with him, dropped the weight and then called for help. What did Mrs. Snyder do then? A.—She threw the things in her hands on the pillow, grabbed the weight and hit him."

Q.—Then he lay still? A.—Yes.

Q.—And you started to put the wire around Snyder's neck? A.—I tried, but couldn't.

Q.—You then went out of the room? A.—Yes.

Q.—And she stayed there for the time? A.—Yes.

Q.—You have told the incidents of that night in detail, Gray. Do you understand the consequences of your words? A.—I do and what I said is the truth.

"That is all," said Newcombe, and sat down.

Samuel Miller, Gray's lawyer, then took the witness for re-direct examination, which lasted but three minutes. Gray then left the stand.

Court was delayed at the opening of the afternoon session by the crowd that fought for entrance.

When a semblance of order was restored, Justice Scudder took the bench and Mrs. Elizabeth Bixler, of Easton, Pa., was called to the stand.

She said she had been a nurse for fourteen years. She interrupted the questions put her by William Millard for Gray to ask: "Why am I brought here?"

The judge told her to answer the questions, and Millard asked: "What is Gray's reputation for veracity?"

"A No. 1," she replied and was excused.

Arthur E. Bedell, Asbury Park, N. J., then testified he had known Gray well since 1910. He said Gray's "general reputation among his fellowmen" was good. Sarah M. Graham of Newark, N. J., was the next witness. She had known Gray since he was six months old. She said his reputation was excellent.

### Gray Rests His Case

John Benjamin of New York, a corset salesman associate of Gray's, avowed that the defendant's reputation was very good.

Gertrude Alexander of Irvington, N. J., who had known Gray for six years, declared that his reputation was very high.

Charlotte Yarnell of Flushing said Gray's reputation for truth was "the very best." Gray's defense then rested without calling his mother.

## Judd's Murder Profit He Can't Figure Out

By MARGERY REX

Queens County Courthouse, Long Island City, N. Y., May 6. —"That's what I would like to know," is Judd's surprising answer to the query of Ruth's counsel.

"What did you expect to gain by it," referring to Judd's share in the orion.

If Gray were dominated as he has described, the giddy marionette of Ruth, the daring puppeteer; if it were she who stood above the little stage of the Snyder-Gray homes, and pulled the strings interminably till every part of the little man-doll's mechanism ached, every wire nerve jangled to be free of the showman's control, then only one escape could be found. And that was to act out the one-act tragedy to the finish. Then the curtains would jerk together, the puppet-master would be satisfied.

Judd Gray's resignation to his fate could not be possible, if it were not that he knows death is the only means of being free, and no price, even death, is too high for Judd Gray today so that he can be free from "Mommie."

"I'm involved already," Judd replies in dignified retort to Ruth's counsel, Dana Wallace. Judd does not seem to be dodging issues, but thrusts himself forward to meet the blows. He is now as much of a "glutton for punishment" as he once was for drink and "Mommie's" caresses. Now he goes to the other extreme.

Judd looks like a fellow who has been woman-managed all his life. Woman-considerate. Woman-afraid. Mother, sister, wife—these three were safe managers if Judd had never met the aggressive blonde from Queens with the bird brain. But Judd was already womanking's yes-man. If Judd had ever said "no" to ruthless Ruth, her hard organism would have died of a shock greater than a sash-weight could bestow.

## VETERAN DIES AFTER FALL

On the eve of arraignment of the man charged with assault and battery upon him, Arthur Hatfield of Lewis street, Lynn, World War veteran, died today at the Chelsea Naval Hospital.

The direct cause of death was given as pneumonia. Hatfield was injured some time ago when he tumbled from the veranda at the Clifton home of John Higginson, former automobile dealer, to the rocks below.

Higginson is scheduled for arraignment tomorow in Lynn Court, on a continuance from his preliminary arraignment.

According to the police charge and Higginson's story, Hatfield's fall came at the end of a drinking party and while Higginson was attempting to dissuade him from driving his automobile home.

With the two men at the time, Higginson said, was Mrs. Helen Mahony Cahill, wife of John Cahill, chauffeur, who recently filed against the Clifton man an alienation of affections suit for $50,000.

### HELD FOR MANSLAUGHTER AFTER AUTO KILLS MAN

Lawrence, May 6 (A.P.).—Charles J. J. Whitney of North Andover was ordered held in $1,500 bonds for the Essex County Grand Jury when Judge Chandler in Lawrence District Court today found him probably guilty of manslaughter in connection with the death of Leo Callahan of Methuen, who was fatally injured by the defendant's auto March 13.

An additional charge of operating so as to endanger the lives and safety of the public is also held against him.

## 'FANCY LOUIE' IN NEW PLEA

"Fancy Louie" Winer, convicted and sentenced to State Prison for from 18 to 20 years for the $100,000 Skinner jewel robbery, almost two years ago, was before Judge Fosdick, in Superior court, today in an effort to get his sentence lightened.

"Fancy Louie" told the court he had been deserted by his pals—that his share of the $100,000 in diamonds and pearls amounted to only $1,500 and he was made the "goat."

Through is attorney he told the court the real brains of the robbery was Isadore Leach, a bootlegger. Leach was indicted as an accessory before and after the robbery, but his case never came to trial.

Winer has never been taken to State Prison. His attorneys appealed the case and for nineteen months he has been confined in the Charles Street Jail. The Supreme Court has rejected his appeal, however.

Judge Fosdick summoned former District Attorney O'Brien to tell what he knew of the case and then he ordered the prisoner back to the jail for two more weeks while he conducts a thorough investigation of the man's story.

### SAYS HE HAS ALIBI IN BROTHER'S MURDER

St. Louis, May 6 (A.P.). — Held suspected of the murder of his brother, Clifford M. Hicks, 28-year-old law partner of former Governor Elliott W. Major, Grover C. Hicks, 33, today declared he could establish an alibi.

The arrest of Hicks, together with William Davis, 29, and Harry Bozeman, 29, ex-convict, came with dramatic suddenness after five days investigation into the slaying of the attorney and former minister, who was shot to death on a lonely St. Louis country road about 9:30 Saturday night.

"Saturday night," Hicks said, "I was at home entertaining friends. Mrs. Clifford Hicks called me at 9 o'clock and told me Clifford was missing. William Davis and I and my wife and boy went to Mrs. Hicks home. We stayed there until 2 a. m., then we went home and Davis and I sat up all night." Detectives estimated Hicks would gain perhaps $200,000 by the death of his brother.

### STOLE FROM FATHER, GIVEN YEAR'S TERM

William F. Norton of Cambridge was sentenced to a year in the House of Correction by Judge David F. Dillon in Middlesex Superior court at East Cambridge today, on the charge of larceny from his father and drunkenness.

### Markets at a Glance

IN NEW YORK.

STOCKS—Generally strong.

BONDS—Prices hold steady.

COTTON—Futures work higher.

FOREIGN EXCHANGES—Sterling and lire ease, franc up.

IN BOSTON.

STOCKS—Higher prices are rule.

BONDS—Demand is fair.

COPPER—Red metal quotations are steady.

IN CHICAGO.

GRAINS—Wheat weak, corn and oats lower.

PROVISIONS—Quotations inclined to ease.


Filene's Automatic Bargain BASEMENT

SATURDAY at 9 A.M.

*with savings like these—prevalent East winds should find you all protected*

**men's knit, tweed, etc., TOPCOATS**

odd lots sizes 34 to 40 in lot **$10**

Are you still trudging around with heavy overcoat Well, if you are, you will glad to read this. Here is a buy in men's coats that will mean a saving for you. Be hereby Saturday.

Tweeds, herringbones, overplaids, mixtures, ki coats, grays, tans, browns, etc., all quarter lined, with pa pockets, new this season. Big variety of patterns.

**Men's pants or linen, etc., knickers $1.90** odd lots or seconds

PANTS—light or dark—mixtures, stripes, tans, grays, plain blue, etc. LINEN OR OTHER WASH KNICKERS—cloth white, checks, grays, or novelties. Sizes 29 to 38 knickers; to 42 pants in lot.

At great price concessions, because a big millinery house wished to make quick disposal of a large stock on hand.

**HUNDREDS sport HATS women's misses' $1**

About 12 styles in tailored hats of Ajour imitation hair; in almost every color and combination you can think of—for bobbed or unbobbed heads—narrow or medium brims—SATURDAY.

**56x76 imported English all-wool blankets** Brown with black striped border—excellent for camps or summer homes. Odd lots. Ready at 9 Saturday. **$3.95**

Be EARLY SATURDAY

**women's pongee or rayon dresses 3.25** MISSES' ALSO

RAYONS are seconds short sleeve pongees

Rayons in fashionable light shades or black—bolero effects, tiers, jabots, pleats, shirring and other features. Pongees in neat tailored styles with contrasting trimming. Sizes 16 to 44 in lot—odd lots.

Saturday at 9 **just 60 bridge lamp stands $1.19**

Wrought iron in antique, red or green finish.

Saturday at 9 **women's rayon slips or bloomers $1.45**

Also step-ins or EXTRA size slips—pastel or dark shades in lot. Odd lots.

Saturday at 9 **JUNIOR—misses' few-of-a-kind coats $9.75**

Even few tails with squirrel, etc., trimming and silk crepe linings — black and natural Kashmirs, plaids, etc. Sizes 11 to 19 in lot.

Saturday at 9 **103 small BOYS' top-coats $2**

Overplaids or checks — grays or powder blue —sizes 3½ to 7 in lot—odd lot.

HUNDREDS OF OTHER BARGAIN LOTS NOT ADVERTISED—NO MAIL ORDERS



—SALE—

*Tomorrow---Saturday*

Wonderful Spring **COATS 13.50**

*Usually $24.75*

**Always---super---quality**

COATS that look finer—fit better, and wear longer than any you can find elsewhere at this phenomenally low price!

| MODELS | FABRICS |
|---|---|
| *Sports* | *Kashmirs* |
| *Tailored* | *Twills* |
| *Dressy* | *Tweeds* |
| *Fur Trimmed* | *Silks* |

MISSES' SIZES 14 to 20 WOMEN'S SIZES 36 to 50

**Mangel's** NEW YORK WAIST HOUSE

**449 Washington St.**

Near Winter St.

# 62 CROOKS TOLD TO 'GET OUT' BY CHICAGO CHIEF

Chicago, May 6 (A.P.).—Three-score and two known crooks, hoodlums, strong-arm men and racketeers have been ordered to leave Chicago at once and to stay away.

Chief of Detectives William O'Connor read the riot act to the 62 prisoners, calling them from their cells one by one and employing the argot the prisoners best understood.

"Take it from me," the chief said, "you fellows are in for an awful cleaning. We have made up our minds that you can't do business in Chicago—and that means you can't.

"Just so there is no misunderstanding, I'll tell you how we're going to proceed against you. We're going to throw you in jail every time we see you, and keep throwing you in everlastingly. If we haven't got anything on you we'll charge you with vagrancy, and if we can't make that stick we'll give you the run around so that it will keep you poor hiring lawyers and getting out on writs of habeas corpus.

"When anybody is going to be taken for a ride from now on it will be the police who do the taking. And we'd be glad if you were to try to run away from a pinch some time, for if you do some policeman is going to get a raise in pay for ridding the town of you for all time."

Some of the prisoners protested, but most of them told the chief they were "wise" to his meaning.

# Crackers and Water End Strike of Jailbirds

Caledonia Prison Farm, N. C., May 6 (A.P.)—The more than three hundred white convicts who went on strike Wednesday night for a 55-hour working week and Saturday afternoons off, had yielded today to the lure of crackers and water.

After having wrecked their cell houses, the mutineers were quelled, and the policy of "no work, no food or water," was put into effect.

The prisoners went without food for 36 hours and without water for 24 hours, but on promise of crackers and water for those who denounced the ringleaders there was a wholesale surrender.

# 3 FAMILIES FLEE FIRE IN HOME AT ROXBURY

Three families were forced to flee flames in the three-story wooden apartment house at No. 23 Holborn street, Roxbury, early today.

The fire started from an overheated furnace, worked up through an airshaft and the entire house was filled with smoke.

On the first floor live the family of Max Banks, on the second Lena Rosenfield, and on the top floor the family of Nathan Rabinvita. Damage was estimated at about $300, the flames doing little harm except in the cellar.

Mrs. Anna Fistel, daughter of Mrs. Rosenfield, was awakened by the cries of other tenants. She seized her six-months-old baby, Leonard, and rushed to the street in night clothing. The baby slept soundly through the excitement.

# SLEPT THROUGH IT ALL

MOTHER SAVES BABY AT FIRE

**Mrs. Anna Fistel seized sleeping Leonard, six months old, and, in her night clothes, rushed to the street through dense smoke when a fire caught in the cellar of their home, No. 22 Holborn street, Roxbury, from an overheated furnace.**

—Boston Evening American Staff Photo

# CARMEN PAID VAHEY $2,500 FOR 'L' LOBBY

Lobby returns filed today with Secretary of State Frederick W. Cook disclosed that the Boston Carmen's Union paid $2,500 to Attorney James J. Vahey for his services on bills affecting the "L," including extension of public control, before the Legislature.

Claude L. Allen received $1,500 for representing the Boston Chamber of Commerce on legislative matters in which the Chamber was interested.

The Association of Massachusetts Gas Light Companies apportioned $1,500 of the annual compensation paid to Albert E. Pillsbury for his legislative activities, Peabody, Brown, Rowley & Storer got $500 from the Turners Falls Power & Electric Company for services on electric light and power legislation.

Other returns showed that Charles D. C. Moore received $25 from Frank Bownes Company, Inc.; Hill, Barlow & Homans, $25 from the Conveyancers Title Insurance Company; Joseph G. Kelly, $50 from the Commercial Credit Corporation.

## TO DISCUSS WORK OF CITY PLANNING BOARD

The Boston city planning board and its work will be discussed at a public meeting tonight in the Rogers Building, No. 491 Boylston street, in connection with the observance of Better Homes Week.

Tonight's program has been arranged by the Women's Municipal League of Boston and the members of the planning board will tell of their work and their plans for the future. Frederick H. Fay will preside as chairman and the speakers will be Ralph Adams Cram, Mary A. Barr, John Jackson Walsh, Ernest A. Johnson and William Stanley Parker.

There will be no admission fee for tonight's meeting and the public is invited to attend.

## Slayer Sent to Asylum

Lorenzo Perrone of South Boston, will not have to face a jury in the Suffolk Superior Court for murder in the first degree. He was committed to the Insane Hospital at Bridgewater by order of Judge Fosdick, after several alienists had reported him insane.

# IT'LL BE BALMY FOR AWHILE

Storms circling about New England over the past week departed early today and fair weather is predicted officially to tarry for thirty six hours.

Greater Boston official temperatures had climbed at 10 o'clock today to a point 20 degrees higher than the same hour yesterday, registering well above 60° before noon. Forecast for Boston and vicinity:

**Fair tonight and Saturday; not much change in temperature; gentle to moderate westerly winds.**

## Once Weighed 488 Pounds

Portland, Me., May 6 (A.P.).—Arthur H. Moulton, 62, who at one time weighed 488 pounds, and was president of the New England Fat Men's Club, died suddenly. He was born in Jefferson, N. H.

# STRIKE HELD UP 24 HOURS

Worcester, May 6 (A.P.).—A strike of the union building laborers and masons tenders of Worcester which was scheduled to go into effect today on all construction jobs, has been delayed at least twenty-four hours. While there are only about 400 men directly involved, a walkout would involve more than 2,000 union men.

The delay in calling the strike came when Miss Anna Weinstock, commissioner of conciliation of the United States Department of Labor, assured the men she felt confident that within twenty-four hours she could bring about a conference at which a wage adjustment would be made.

The laborers demand a minimum rate of sixty-five cents an hour, an eight-hour day, a forty-four hour week, time and a half for overtime and double time for work on legal holidays and Sundays.


HOUGHTON & DUTTON Co.

—Legal Stamps Given and Redeemed—

**Unusual Values In Hats For Girls**

Each Hat packed in a decorated hat box with handle

Special Group of Hats Identical to Those We Have Sold at $1.98 and $2.98 SATURDAY!

**$1.29**

Imitation Milan, hemp, silks in a great variety of shapes and colors. Party hats, school hats, play hats.

SECOND FLOOR

GILCHRIST'S SELF-ACTING BARGAIN REDUCTIONS BASEMENT

**10 Exceptional Values Saturday Morning**

*These lots are limited in quantity and so exceptional in value that they will be gone early*

*So Be Here Promptly at 9 Sharp*

*In the Annex* Children's **Panty Dresses** **39c**

Made of colorful prints in chic little models. Sizes 4 to 6.

Girls' Silk **Dresses** **$1.99**

Fine hand-embroidered pongees—tub silks (part cotton) and others—many different straight line models, two-piece effects or simple tailored lines. They are easily washed. Sizes 7 to 14 years.

Just 75 Women's—Misses' **Spring Coats** **$3.99**

Smart Twills (cotton), a few checks and other coats. Many fur trimmed. Others with attractive braid or button trimmings all in the newest Spring shades.

Just 75 Big Boys' New **Blue Suits** **$5.55**

Just in time for confirmation. Longie Suits, Knicker Suits, Golf Knicker Suits. Sizes 8 to 16.

Women's and **Misses' Hats** **$1.29**

Tailored hats made of fine Swiss hemp. Large and small headsizes. All silk lined. All the newest shades.

*In the Annex* **Rayon Underwear** **55c**

—Some samples and seconds.
—Bloomers, step-ins or slips, lace trimmed or tailored, assorted colors.

Junior **Twill Coats** **$3.85**

Well made coats of durable twill (part cotton) in navy, tan, green or copen—touches of embroidery or fur edgings make them up to the minute for the miss of 15 to 19 years.

Girls' **Spring Coats** **$2.85**

New plaids, tweeds and other practical coatings—even fine sample coats—All nicely tailored. Many girlish styles in sizes 3 to 16 years.

Children's Dress **SHOES** **$1.39**

Black Patent Leather one strap pumps, broad toe, sturdy soles. Sizes 8½ to 2.

Women's Sample Shoes **$1.69**

Sizes 3½, 4 and 4½

Pumps, Ties and Oxfords. Black Patent Leather, Black Satin, Light Tan, Blonde Brown Suede or Gray Kid.

*No Mail or Telephone Orders Filled*

**Jordan Marsh Company**
**Great Basement Store**
*The Famous Store Within a Store*
*For the Sale of the Less Expensive Merchandise*

Happy thought for Mother's Day

Sunday, May 8

**2980 two-pound boxes High-Grade Assorted Chocolates two-pound box for**

**75c**

Usually 1.35 a Box

Delicious centers and rich, smooth chocolate coating, freshly made and packed in a variety of attractive boxes—two pounds to the box.

For quick service—on sale on the Bargain Aisles and Special Sales Section.

*Mail and Telephone Orders Filled*

GILCHRIST'S SELF-ACTING BARGAIN REDUCTIONS BASEMENT

*For Men of All Types---Ready On the Stroke of 9*

Self-Acting Reduction Plan (Adopted by Gilchrist's)

FIRST prices must be low or we lose through our Self-Acting Reduction Plan 25% after 12 selling days 50% after 18 selling days 75% after 24 selling days

Goods given away to charity after 30 selling days.

**Men's Spring 2-Pant SUITS $16**

—NEW Spring Grays
—NEW Spring Tans
—NEW Spring Weaves
—Neat Pencil Stripes

Here's saving news you'll like to read—Single or double-breasted models, Conservatives, Two or Three-Button—Stouts, too! Plenty of dark mixtures for the fellow with conservative taste.

Men **Hundreds of Shirts-Pajamas 95c**

**SHIRTS**

Some Seconds. Broadcloths, rayon stripes, madras and shirts of imported English broadcloth. Neckband or collar attached styles in white, tan, blue and a variety of neat stripes.

**PAJAMAS**

Kaybrook — well - known brand of pajamas—tailored right and all full cut. Big variety of patterns, many novelty trimmed with colored rayon frogs. Sizes A-B-C-D.

*No Mail or Telephone Orders Filled*

# RAYM

**Genuine Bissell's Standard Carpet Sweeper**
**2.75** each
Natural Retail Price 4.50

**Home Comfort Bread and Cake Cabinet**
Aluminum Finish—20 in. high, 11 in. deep, 13½ in. wide. Has 2 movable shelves and ventilator.
**1.75**
Natural Retail Price 2.45.

**GARDEN HOSE**
5 Ply, with Brass Couplings
25 Ft. **1.95** 50 Ft. **3.95**
Natural Retail Price 2.25—5.95
EASY BASEMENT

## COATS

**12.50**

EVERY COAT SILK CREPE DE CHENE LINED

EVERY COAT SILK CREPE DE CHENE LINED

**TYPES**
DRESS COATS
TAILORED COATS
SPORT COATS
TUXEDO COATS
BENGALINE COATS
SATIN COATS
STOUT COATS
AND MANY OTHERS

NAVY
BLACK
TAN
GRAY

SIZES:
14 TO 20
36 TO 46
42½ - 52½

ROSEWOOD
LIGHT GREEN
BLACK & WHITE
MANY OTHERS

**FURS**
GENUINE
VIOUNA FOX
SHAWL COLLARS
AMERICAN
BROADTAIL
WAVED CONEY
SQUIRREL
REAL ERMINE TAILS
GENUINE MONKEY FUR
EXTRAVAGANT APPLIQUE
WORK

2ND FLOOR **NATURAL RETAIL PRICES, 25.00 TO 39.75** 2ND FLOOR

## DINNER AND COTTAGE SETS

IN THE EASY BASEMENT

**100 Piece Dinner Set**
Complete service for 12 people, in choice of two beautiful patterns.
**9.95**
Natural Retail Price 15.00

**32 Piece Decorated Cottage**
6 dinner plates, 6 B. & B. plates, 6 tea cups, 6 tea saucers, 6 sauce dishes, 1 platter, 1 vegetable dish
**2.00**
Natural Retail Price 3.00

**56 Piece Bride's Set**
8 oz. plates, 8 & 6 breakfast and dinner soups, fruits, tea cups and saucers, 1 oz. sugar, cream, large platter, vegetable, nappie, covered dish.
Choice of two very attractive patterns in this fine American semi-porcelain.
**5.50**
Natural Retail Price 10.00

**100 Piece Border Patterns**
Complete service for 12 people, in choice of two border patterns . . Semi American Porcelain
**14.50**
Natural Retail Price 28.50

## Ladies' Hosiery

*Onyx Pointex*
*Pointex Heels*

**50c** Pair
Natural Retail Price, 1.95
*Onyx No. 355*
Full Fashioned, Chiffon Weight, 22-Inch Boot
**ALL FIRST Quality**

Allen A Hosiery FOR WOMEN

**Allen "A" Full Fashioned**
Service Weight, Lisle Top, Heel, Sole, Toe.
**65c** Pair
Natural Retail Price, 1.35
EASY BASEMENT

## From a Manufacturer

Sample Pieces Silk Underwear, Crepe Night Gowns, Vests, Chemises, Step-Ins, Bloomers

**Silk Nightgowns,**
2 pieces to a customer
EACH **1.95**
Many different styles
Natural Retail Price $3.50

**Silk Chemises,**
Variety of styles
EACH **1.25**
2 to a customer
Natural Retail Price $1.95

The Gordon Glove Silk Vest, Pink Silk in Flesh Colors. Regular and extra sizes. Each ..... **1.50**
Natural Retail Price, $1.95 and $2.25

**Women's Muslin and Crepe Night Gowns**
Assorted Colors. Some Hamburg and lace trimming.
Each **50c**
Natural Retail Price 95c

**Silk Step-ins & Bloomers,**
EACH **1.25**
Natural Retail Price $1.75

Kiddie Overalls with red trimming. Ages 3-8 **25c**
Natural Retail Price 45c

**Children's Dresses, Panty Dress**
Sizes 3-6 and 7-14, in plain dress, three-quarter sleeve and long sleeve...
**40c**
Natural Retail Price 75c

**Women's Fibre Underwear**
Lot of Slips, nineteen-inch hip hem, colors Peacock Blue, Maize, Nile, Flesh, Peach. Full sizes.
Each **1.00**
2 to a customer
Natural Retail Price $1.95

**Women's Silk Scarfs**
Plain Hemstitch and Figured Crepe Silk Scarfs.
2 to a customer
EACH **1.00**
Natural Retail Price $1.50

**Women's Bungalow Aprons**
Cotton, printed Patterns. All good sizes.
2 to a customer
EACH **50c**
Natural Retail Price 75c

**Women's Fibre Bloomers** Flat Lock Seams. Flesh Color. Good sizes. Natural Retail Price $1.00..... **75c**
EASY BASEMENT

**16-Rib Silk Umbrella**
**$2.75**
Large Bakelite and Covered Wood Handles
*Natural Retail Price $4.95*

**Men's Umbrellas**
**$2.00**
*Natural Retail Price $4.50*

STREET FLOOR

## Congoleum---Blabons---Pabcolin ART RUGS

| | | | |
|---|---|---|---|
| 9x12 | **6.50** | 7.6x9 | **3.95** |
| Natural Retail Price $11.95 | | Natural Retail Price $7.45 | |
| 9x10.6 | **5.75** | 6x9 | **3.25** |
| Natural Retail Price $10.45 | | Natural Retail Price $5.95 | |

## Fiddle Room, Franklin St. Store

**Q R S PLAYER ROLLS**
**15c**

**Rogers Heads**
For Banjos, Ukes and Tambourines.
**35c**

**Violin Outfit**

**7.50** Natural Retail Price 12.50

*Armour's*
**Violin 'G' Strings**
Silver wound on orange gut, finest quality.
**35c** Natural Retail Price 70c

**Tenor Guitar**
**7.50** Natural Retail Price 10.00

**Rambler Portable Phonographs**
**10.00** Natural Retail Price 15.00

**35c** **35c**
Natural Retail Price 50c
Bohm, Fr. Notz, Kach, M. Hohner, Essbach, Hauner and many other makes; single & double reed
**25c**
Natural Retail Price 35c and 75c

**Columbia Records 15c**

**Ukes**
Buco finish, patent pegs .....
**1.65**
Natural Retail Price 2.50

**6.50**
For Home, Beach, Camp, Canoe. Dance to music of Ariolois.
Natural Retail Price 13.00

## Toilet Articles

Gillette Blades, 5 in Package, 25c
Limit two to customer
Gillette Blades, 10 in Package, 50c
Limit one to customer
Houbigant's Talcum Powder
In Glass Bottle Quelques and Ideal *75c*
Limit two bottles to a customer
One Pound Package Absorbent Cotton, Clean and Sterilized, Each 25c
Limit three to customer
*Natural Retail Price 45c*
Forhans Tooth Paste and Package Mouth Wash, the Two for 45c
Limit one set to customer
*Natural Retail Price 60c*

Pepsodent Tooth Paste, Tube, 32c
Limit two tubes to customer
*Natural Price 38c*
Harriet Hubbard Ayers Luxuria Face Cream, Jar, 65c
Limit two jars to customer
Kolynos Tooth Paste, Tube, 18c
Limit two to customer
*Natural Retail Price 25c*
Mavis Talcum Powder, 15c
Limit two cans to customer.
*Natural Retail Price 20c*
Ponds Cold and Vanishing Cream, Jar, 25c
Limit two jars to customer
*Natural Retail Price 35c*

**Dresser, $23.50**
42x21 inches, Mirror 24x28 inches. 5-Ply Veneer Walnut in combination with Birch. Either Huguenot or American Walnut.
Natural Retail Price $42.50.

**Chest of Drawers $13.50**
36 inches wide, 20 inches deep, made of Birch finished in Mahogany or Walnut.
Natural Retail Price $25.00.
Both of the above are made by one of New England's best manufacturers.

**Metal Bed, $5.00**
Popular Style Bed with 2-inch continuous posts, 5 heavy fillers, White or Brown color finish. Regular sizes.

**All White Layer Felt Mattresses, $9.75**
Full weight and thickness, fancy ticking. All regular sizes.

**Bed Spring, $4.00**
Regular guaranteed National, for wood or metal beds. All regular sizes.
Bed Spring and Mattress made by nationally known maker.

## Upstairs Easy Basement

**600 Pairs Good Khaki PANTS, 85c**
Well made, good fabric, Acme Label and all right.
Natural retail price, $1.25

**400 Pairs Good PANTS, $1.00**
Not the Regular Stuff, but well made, pocket flaps assorthin.
ALL SIZES
Natural retail price, $2.00

**Carter's Heavy Blue and Sum Black OVERALLS and JUMPERS, $1.00**
Sizes 34 to 50
Natural retail price, $1.75
Lot Carter's Covert Cloth Design

**Laboratory LONG COATS, $1.00**
(50-ins. long)
Sizes 36 to 44
Natural retail price, $2.00

# ONE'S

## Unkle Eph's in Town!

You all kno Unkle Eph! Most ov yew hev red his dope and feel acquainted with him. Now less ter keep him satisfied we're goin ter give him er OLD FASHIONED CELEBRATION FOR ONE DAY------. SATURDAY, MAY 7

Toonerville will be well represented--Unkle Eph, Si Tooler and wife, Lish Smuggins and others will be there & the Toonerville Band will arrive in a Hay Rack in front of the stoar at 8 o'clock and try ter make evry buddy's life and hearing miserable for bout 30 minutes.

At 8:30 (please remember 8:30) the ole stoar will open and Toonerville's Melodious Noises will resound from the Balcony all day and til Ten O'clock at night.

And while we're at it we're goin ter let you ALL--Men, Women, Girls, Boys & Children have Sum Staple, Standard, Seasonable, Useful Stuff at Prices which we think will tickle you, and WE DOUBT IF SUCH PRICES WERE EVER MADE BEFORE.

There will be NO SECONDS in the goods advertised or Mixed In with other Goods.

EVERYTHING Must Be PERFECT. PURCHASES are NOT FINAL till You are Satisfied. You Kin RETURN Anything You Buy at ANY TIME and Get Your Money Quikkernlitenin--less's you Always Do.

There will of course be NO MAIL, C. O. D. or PHONE orders.

Yougotterbeheretergettem!

Everything Advertised will be displayed Separately and will have a Price Card with Uncle Eph's Phizziognommy on it. Quantities will be limited to One, Two, Three or Whatever Number to each Customer we deem Fair and Advisable.

NONE to Dealers, Peddlers or Suspected Dealers.
Stoar Open Saturday 8.30 to 10.00.

## IN THE OLD EASY BASEMENT

**"Bakers" Velours**
First quality "Bakers" fancy brocaded Jacquard Velours, 56 inches wide, cut from full pieces. Over 30 designs and colors to choose from. Yard..... **1.25**
Natural Retail Price $3 to $5 Yd.

**"Amoskeag" Bed Ticking**
First quality A. C. A. 8 oz. featherproof bed ticking, regulation stripe, cut from full pieces. Yard ..... **20c**
Natural Retail Price 29c

**Sundefy Drapery**
36 inch Rayon and Cotton Overdrape goods. Plain colors, fancy Jacquards, novelty stripes, all "Sundefy" first quality ticketed stuff, cut from full pieces. Yard ..... **38c**
Natural Retail Price 65c

**"Red Star" Cotton Diaper**
18 inch "Red Star" Diaper, 10 yard cuts, in sanitary package, first quality goods. Package Limit 2 to Anyone Natural Retail Price 1.00 **68c**

**Rayon Marquisette**
First quality 35 inch "America" rayon marquisette, peach, green, gold, orchid and cream, sunfast and tubfast, cut from full pieces. Yard **18c**
Natural Retail Price 38c

**32-Inch Dress Ginghams**
Fine quality 32 inch Ginghams, checks, stripes, plaids and novelties, cut from the piece, all first quality. Yard..... **10c**
Natural Retail Price 15c

**"Pepperell" Bed Sheets**
First quality "Pepperell" bleached sheets, 81x99 inches, torn size before hemming. Limit four to anyone. Each **95c**
Natural Retail Price 1.35

**"Darvel" Casement Cloth**
36-Inch Fancy Rayon Jacquard Casement Drapery, first quality "Darvel" fabrics, ecru color only, full pieces. Yard..... **42c**
Natural Retail Price 75c

**80 Square Percales**
Yard wide "Calumet" and "Manchester" 80 square percales, novelty prints and staples, first quality ticketed goods cut from the piece. Yard ..... **18c**
Natural Retail Price 29c

**"Indian Head" Cotton**
36-Inch first quality bleached "Indian Head" ticketed goods cut from full pieces. Yard..... **20c**
Natural Retail Price 29c

**36-Inch Percales**
Standard 64 count Percales, Indigo blue, fancy prints and plain colors. 4 to 10-yard lengths. Yard ..... **10c**
Natural Retail Price 15c

**Old-Fashioned Apron Checks**
Heavy first quality "Cordellia" Ginghams, even and broken checks in blue and white, 4 to 10-yard lengths. Yard..... **10c**
Natural Retail Price 15c

**"Bordens Alida" Cloths**
First quality Borden "Alida" dress fabrics, light and dark grounds, 32 inches wide, guaranteed fast to washing. Yard ..... **20c**
Natural Retail Price 35c

**35-Inch Beach Suitings**
Extra heavy Beach Cloths, plain colors, 35 inches wide, guaranteed tubfast. Yard..... **18c**
Natural Retail Price 29c

**"Stevens" Pure Linen Crash**
Heavy pure linen bleached crash toweling, first quality "Stevens" goods in 2 to 10-yard lengths. Yard..... **15c**
Natural Retail Price 25c

**Genuine "Fasheens"**
Small prints and novelties in all colors and shades, guaranteed wash fast colors, first quality ticketed goods. Yards..... **18c**
Natural Retail Price 29c

**"Balmoral" Batiste**
First quality fancy "Balmoral" Batiste, full 40 inches wide, small, dainty prints, cut from full pieces. Yard..... **18c**
Natural Retail Price 29c

**Printed Terry Cloths**
Heavy fancy Duplex printed Terry Cloth Drapery goods, 36 inches wide, 2 to 10-yard lengths. Yard..... **42c**
Natural Retail Price 65c

**"Punjab" Percales**
First quality "Punjab" Novelty Prints, 36 inches wide, finest 80 square goods, cut from full pieces. Yard..... **20c**
Natural Retail Price 29c

**Feather Bed Pillows**
Coverings of best 8-oz. regulation tickings, 20x27 inches, guaranteed 100% feathers. Limit two to anyone. Each..... **95c**
Natural Retail Price 1.35

**White Enamel Cloth**
Heavy quality white table oilcloth, full 1½ yards wide, cut from full pieces. Yard..... **20c**
Natural Retail Price 35c

**Hardy Pear BLANKETS**
Soft cotton fleece blankets, in light gray color, with fancy borders, size 66x80 inches, first quality ticketed. Each..... **50c**
Limit 4 to anyone
Natural Retail Price 85c

**"Daisy" Rayon Spreads**
First quality "Daisy" Rayon and Cotton fancy Jacquard Bed Spreads, made by Monument Mills, 81x105 in., Blue, Rose or Gold. Each **3.25**
Natural Retail Price 4.75

**"Bacoma" Cretonnes**
Over 112 pieces first quality 34-inch "Bacoma" fancy Cretonnes, cut from full pieces, big variety of designs and colors. Yard... **10c**
Natural Retail Price 15c

## Boys' Department

BOYS'
**4-PIECE SUITS**
Best Grade Stevens All Wool Tweeds. Fine Tailored All Through, Coats Alpaca Lined. 2 Pr. Plus 4 Golf Pants. All Sizes 8 to 16.
**$7.50**
Natural Retail Prices of These Suits, $15

BOYS'
**Black Rubber Coats**
Double Back. Every Coat Fully Guaranteed by the U. S. Rubber Company. All Sizes 4 to 18.
**$2.20**
Natural Retail Price, 3.75

BOYS'
**Blue Serge Suits**
All Wool, Single and Double Breasted, 1 Pair Lined Knickers.
**$5.00**
Natural Retail Price of These Suits, 8.50

**BOYS' SCHOOL SUITS**
2 Pair Pants, 155 with Vests, Part Wool, 90 no Vest, All Wool; All Sizes 7 to 16.
**$3.50**
Natural Retail Price, 6.50

**Boys' Spring Top Coats**
2½ to 8 Sizes.
**$2.00**
Natural Retail Price, 3.75

**Boys' Wash Suits**
Ten Big Lots, Some Linen Crash, Some Peggy and Others; Strong Washable Fabrics, Long or Short Sleeves; 2½ to 8 Sizes.
**50c**
Natural Retail Price, 99c to 1.50

**Boys' Reversible Jackets**
Wool Plaids, One Side Cotton, Suede Other Side; 6 to 18 Sizes.
**2.15**
Natural Retail Price, 3.75

## Young's Hats
NONE BETTER MADE

**3192 YOUNG'S HATS**
Good Shades—Good Sizes

Every hat has Young Bros. name in it, and Young Bros. PRICE TAG stuck on the leather sweat band, 3.25.

But Unkle Eph sez
Ukinbuy one for
**$1.50**
STREET FLOOR

## BIG FELLER'S ROOM

Lot High Grade
**YOUTHS' SUITS**
With 2 Pair Long Pants, Single and Double Breasted; 15 to 20 Sizes
**$12.00**
Natural Retail Price, 20.00

Youths' LONG KHAKI PANTS
**75c** pair
Natural Retail Price, 1.25 Pair

Big Lot
**ODD PANTS**
FROM YOUTHS' SUITS, some Fine Woolens in the Lot, Both Long and Golf Plus 4; 28 to 33 Waists; Choice, 200 Pair
Choice **$2.00** Pair
Natural Retail Price, 3.00 to 5.00

**YOUTHS' SUITS**
1 Long Pants, 1 Golf Pants, All Wool Cashmeres, single breasted; 15 to 18 sizes.
**$8.00**
Natural Retail Price, 15.00

**Boys' 1-Piece Pajamas**
6 to 14 Sizes... **40c**
Natural Retail Price, 75c

BOYS' PLAY SUITS—Complete Overall Suits with ¾ Sleeves, Blue Denim, Red Trims; 3 to 8 Sizes..... **25c**
BOYS' PANTS—Strong Part Wool, Herringbone Tweeds; 8 to 16 Sizes. Pair..... **50c**
Natural Retail Price, 1.25
BOYS' BLOUSES—All Clean and Perfect. 7 to 15 Sizes..... **35c**

## High School Cadets ~ In Big Annual Drill

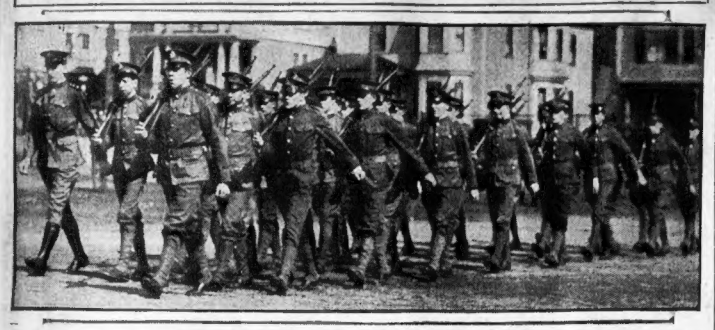

JAMAICA PLAIN BOYS COVER SELVES WITH GLORY —Boston Evening American Staff Photo

**Photo show some of the troops of the Sixteenth Regiment, Boston High School Cadets, comprising Jamaica Plain boys, in their annual competitive drill at the Caroline avenue playground, Jamaica Plain, today.**


# C. F. Hovey Co.

Established 1833

*Extraordinary Values in Many New Styles!*

Sports Street **Misses' Dresses $15** Evening Afternoon

Dresses for Street, Sports, Afternoon and Evening Wear. Many dresses that were made to sell for very much more! Wonderful quality flat crepe coat dresses, finely tucked, with white crepe satin—lustrous and heavy—rippling in a long jabot, while the black and white effect is carried out in the cleverly buckled belt! Imagine afternoon dresses of two thicknesses of georgette at this low price! They are the daintiest, most youthful things, too! The prints, tucked and pleated, with new French necklines, are as gay as Summer itself and most becoming to smart misses!

**Many 2-Piece Sport Frocks in Printed and Plain Fabrics, $15**

Sizes 14 to 20

*Mannish and Softly Furred Styles!*

*Lorcheens—Kashmirs—Satins at $25*

## Misses' Coats $25

—Kashmir-lined black satin!
—Beige kashmir with grisette!
—Swagger top coats of cheviot!
—Lorcheens in navy or wicker tan!
—Lapin shawls trimming kashmir!
—Tucked kashmir with new cuffs!
—New tweeds in tans and greys!
—Monkey fur on black satins!

Sizes 14 to 20


## HUB RED CROSS FLOOD FUND IS $183,765.31

The Mississippi flood fund reached a new total of $183,765.31 in the local area at noon today, the Boston Metropolitan Chapter of the American Red Cross reported.

In the new contributions were reported a total of $317.79 by youngsters contributing in schools and individually to the school children's fund, one school, the William E. Endicott, tearning in $45.66, and another, the Henry Grew, collecting $37.75.

Following are the larger new contributions:

$1000—Jordan Marsh Co.; Additional; $1000—William Filene's Sons Co., Additional, $500—Additional contribution from individuals of the R. H. Stearns Co., Harris, Forbes Co., Additional; $422.76—Unitarian Church of St. Paul; $300—Louise W. Wright; $225—First Congregational Society Unitarian of Jamaica Plain; $200—Anonymous, Stevens, Crump & Low; $200—W. A. Gardner, Mrs. Charles Davis, Jr.; $175.32—Employees of the Athenaeum Trees.

$100—Mrs. William Whitman, Jr., J. S. Waterman & Sons, William C. Jameson, Everett Morss, Mr. and Mrs. C. H. Olmsted, Archibald Cary Coolidge, York & Whitney Co., Boston Curb Exchange, William Caleb Loring, Virginia P. Curtis, Mrs. Edward Bolton James, Universalist Methodist Societies of Roxbury, Mrs. Charles P. Putnam, S. C. Murfitt, Yvonne, Mr. and Mrs. Henry R. Humphrey, A. R. McIntyre.

$75—Jennie E. and C. M. Boyd; $72.90—Boston French and employees of Boston Branch, Simonds Saw & Steel Co.; $50—Henry F. Sears Additional, Nelson M. Warner, Richard Ames, William H. Abercrombie, Major and Mrs. H. B. Sutherland, E. A. Hills, Mr. and Mrs. Frederic H. Curtiss, A. L. R., William G. Beattie, Shepard, Clark Co., Sisterhood Temple Ohabei Shalom, Alice G. Jenkins, Stewart Engineering Co. and employees, Mr. and Mrs. Albert Thorndike, Mr. and Mrs. Ralph S. Bachmund, Sidney Stevens.

### National Red Cross Fund $7,813,902

Washington, May 6 (I.N.S.).—Contributions to the American Red Cross for the relief of flood sufferers in the Mississippi Valley today passed the three-quarters mark in the race for the $10,000,000 total set by President Coolidge.

Red Cross headquarters announced a total of $7,813,902 received up until 10 o'clock, of which $5,829,470 came from Eastern States.


## GOOD LUCK

For Lady or Gentleman

$5 This amount allowed for your old watch regardless of its condition

Your Choice—

For $12 Including old watch

17 Jewel ILLINOIS

This 16-Size Watch of Character and Beauty or

Ladies' Rectangular WRIST WATCH

Has 15-jewel movement in 14 kt. solid white gold case; very attractive.

Such an amazing offer does not appear genuine, but remember—

We—Trust—You

Take the New, Leave the Old

Pay $1.00 Weekly

Money Back If Dissatisfied

AMERICAN SUPPLY CO. INC.

Established 1898

801-803 Washington St.

Near Hollis

# 30th ANNIVERSARY

1897 1927

# N. SALLINGER ~ INC.

PEOPLES CREDIT CO.

*Different from the Rest*

# Anniversary Special!

**A Value That We Do Not Believe Can Be Duplicated Anywhere in the City**

Come in and help us celebrate by taking advantage of this sensational Anniversary special offer!

## Our Regular $35 BLUE U.S. BLUE SERGE 2-Pant Suits

These suits are made of 12 oz. U. S. Blue Serge fabrics—cold water shrunk and guaranteed fast color.

Coats are full basted. Hand-felled collars, top and bottom. Hand-felled sleeves.

Hand-made button holes.

High grade linen canvas fronts with "Absolute" haircloth. Lined with perspiration-proof alpaca.

**$24.75**

A Size and Model for Every Man

Regulars Stouts Longs
Shorts Single Breasted
Double Breasted

Top-coats and Other Suits $25 $30 $35 and up to $50

*The N. Sallinger Credit Service does not limit you to 10 weeks to pay your account or to any so-called Budget Plan—in fact, you may pay on terms*

**As Low as $1.00 a Week**

Anniversary Special in our New Youths' Department

Our Regular $22.50

## All Wool 2 Long Pant 'Prep' Suits $14.75

A rare bargain! Wear resisting fabrics in beautiful patterns, superbly tailored. Suits are reinforced throughout. Every suit has 2 pair of long pants. Sizes 14 to 20 years.

Our Famous Original Order Check

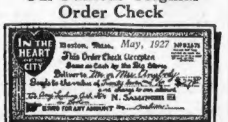


The Most Inexpensive Credit Medium Known

With it you can buy anything and everything at leading cash department stores and specialty shops.

$1 a Week

We also carry Lamson & Hubbard

HATS

Fine quality, smart new spring styles

American Gentleman

SHOES

Splendidly made shoes in the styles men want.

Add thousands of EXTRA miles by using

Pennsylvania Tires

*LOWEST PRICES GUARANTEED*

Buy Direct From N. SALLINGER

$1 a Week

*With a Double Guarantee*

Both N. SALLINGER and the manufacturer stand squarely behind every Pennsylvania tire we sell.

*—By Far the Largest Credit Establishment in New England*

IN THE HEART OF THE CITY

N. SALLINGER INC.

PEOPLES CREDIT COMPANY

501 Washington St.

At West St.

*Private offices in which to make arrangements*

PROVIDENCE 256 Westminster St.

HARTFORD 33 Asylum St.

SPRINGFIELD 1538 Main Street

NEW HAVEN 341 State St.

*Different From the Rest*

*Open Saturday Evenings*

HOUGHTON & DUTTON CO.

# Saturday Only

HOUGHTON & DUTTON CO.

**Gowns, Bloomers, Slips**
Saturday Only
84c
Gowns — Hand-made in Porto Rico, flesh, white or peach nainsook. Also some of crinkle crepe not hand made.
Slips — Non cling material, sizes 36 to 44.
Bloomers — Rayon, single or 2 elastic knee.
THIRD FLOOR

**Women's Rayon Knit Dresses**
Our regular price $2.29
$1.25
Low Price Section
Five excellent styles, lustrous fine quality, rayon. Blue, green, tan, brown, red. Sizes 16 to 42. Only 240.
THIRD FLOOR

**UNDERGROUND Garbage Receivers**
Our regular price, $7.98
$6.39
Underground style, "Armco" iron outer container painted green, heavy galvanized steel inner pail, 15 gal. size. Reinforced cover. Just 300.
BASEMENT

**Full Fashioned Silk Hose**
Irregulars of our $1.65 kinds
$1.00
Silk to the hemt High pointed heelt A famous maket Newest spring colors! Lisle tops and soles. Sizes 8½ to 10. 2000 prs.
STREET FLOOR

**Women's and Misses' Coats**
Twills, satins, tweeds, kashmir
$7.94
Low Price Section
Wonderful selection, with or without fur, some silk crepe lined. Navy, light blue, green, black, tan, gray. Only 200 coats.
THIRD FLOOR

**New Silk Dresses**
Our $5.95 to $8.95 kinds
$3.79
Low Price Section
Flat crepes, polka dots, radium and stripe silks. Navy, black, red, green, blue, rose, novelty stripes. Sizes 16 to 50. Only 200.
THIRD FLOOR

# Annual May Sale~Boston Day

**Children's Coats**
Our regular Price $5.98
$3.99
Sailor style, navy blue, all wool serge, brass buttons, emblem on sleeve. Sizes 2 to 6. 30 coats only.
Third Floor

**Women's Pumps**
For Saturday only
$1.00
Black kid, one strap, rubber heels, sizes 3 to 8. A tremendous value.
Street Floor

***Never before have we planned a one-day event on such a scale***

—Over 1500 salespeople for Boston Day, with increased service in every department.
—Scores of extra cashiers to make change quickly.
—Five full pages of advertising in today's papers required to tell the tremendous value story.
—Crowds will be so large and deliveries so heavy that we urge you to take small parcels with you.
—For best assortments it would be wise to be at our doors promptly at nine.
—No mail, phone or C. O. D. orders.
—Over 1000 advertised and non-advertised items on sale Saturday at 9.
—We reserve the right to limit the quantity sold to each customer.
—When quantities are gone, these items cannot be duplicated.
—To prevent dealers from buying, we reserve the right to limit the quantities to any one customer.

**Folding Go-Carts**
Our regular price $5.00
$3.98
Steel frame, seat and back made of heavy material, rubber tired wheels.
FOURTH FLOOR

**Men's Union Suits**
For Saturday only
50c
Summer weight balbriggan, short sleeve, ankle length suits. All first quality. Sizes 34 to 46. Ecru color.
Street Floor

**Men's Shirts and Drawers**
35c Ea.
Our regular price 50c
Balbriggan shirts, sleeveless, knee length drawers. Sizes 32 to 44.
Street Floor

**Chamoisette Fabric Gloves**
39c
Two clasp, spear point backs, white or black.
Street Floor

**Artificial Flowers**
Our regular price 89c
33c
Large variety of the popular kinds, including roses and flat flowers. All the new colors. Only 288.
Neckwear—Street Floor

**Lb. Box Chocolates**
For Saturday Only
39c
Full pound of chocolates of a quality just right to treat Mother with on Mothers' Day. 480 boxes.
Street Floor

**Compartment Plates**
Our regular price 79c
48c
Each
Three different patterns including "Blue Willow." No mail or phone orders, none sold to dealers. Limit one doz. to customer. Only 480.
Basement

**Children's Gloves**
Our regular price $1.00
29c
PAIR
Imported chamoisette fabric, strap wrist. Bolton thumbs. Tan and brown. 300 pairs.
Street Floor

**Men's Sport Shoes**
For Saturday Only
$1.00
White or brown canvas, crepe rubber soles, ankle patches and trimmings. Boys' and men's sizes. 11½ to 2. Misses' 11½ to 11.
Street Floor

**Men's "Ipswich" Socks**
Our regular price 25c
17c PR.
Good quality cotton, plain black or grey. Sizes 10 to 11½.
Street Floor

**Toilet Tissue**
16 rolls or flat pkgs.
89c
Good quality, priced exceptionally low.
DRUGS—SECOND FLOOR

**Wall Paper**
Our 22c and 30c kinds
12½c
Our 35c and 50c kinds
24c
Large variety of beautiful patterns.
Fourth Floor

**Console Mirrors**
Our regular price $3.85
$2.44
Upright style, French plate glass, size over all 12½x34½, polychrome frame, ornamented top and corners.
Second Floor

**Fine Twill Coats**
Our regular prices $19.75 to $25.00
This season's newest styles, some with beige or gray squirrel, ombre and white coney trimmings. Others without fur. Navy, black, the new tans and beige shades. Sizes 36 to 46. Only 200.
$13.75

**Stepins, Panties**
Our regular price $1.59
$1.28
Wonderfully fine and silk-like rayon. Peach, pink, Nile and white. 500 garments.
Street Floor

**New Silk Dresses**
Many of these dresses sell as high as $19.75
Georgettes, flat crepes, new printed silk crepes. Embroidered, sports models, fringed styles, combination materials. Beige, tan, light blue shades, soft greens, rose, orchid, navy, black. Misses' and women's sizes. Only 150.
$12.75
THIRD FLOOR

**Magazine Baskets**
For Saturday Only
89c
Handle top, with pockets for magazines, papers, music. Two tone red or green finish with floral decoration. Only 500.
Fifth Floor

**Porch Rockers**
For Saturday Only
$2.89
Wide arms, solidly built of maple, grey or green finish, double woven seat.
Fifth Floor

**Tussah Pongee**
Our regular price 49c Yd.
34c
A silk and cotton fabric that will delight hundreds of women. 1800 yards.
STREET FLOOR

**Ironing Board Pad and Cover for**
Will fit any board. No tucking or pinning.
41c
NOTIONS—STREET FLOOR

**Sport Satin**
Our regular price 79c yd.
49c
Rayon and cotton, 25 colors, including black, navy, white.
Street Floor—Rear

**Sanitary Napkins**
Package of 12
29c
Very absorbent, standard size.
Drugs—Second Floor

**Fountain Syringes**
Our regular price $1.00
49c
Guaranteed syringe complete with tubing and connections.
Drugs—Second Floor

**Large Size Four-Piece Reed Suites**
Saturday Only
$29.95
Made of closely woven reed, with auto spring filled cushion seats, upholstered backs, covered in your selection of cretonne. Cafe, walnut or gray enamel finish. None sold to dealers.
FIFTH FLOOR—EASY TERMS

**Ruffled Curtains**
Our regular price 98c
65c
Fine quality marquisette, dotted patterns with narrow ruffles. 400 pairs.
Fourth Floor

**Inlaid Linoleum**
For Saturday only
99c
Sq. Yd.
Tile and wood patterns, colors through to the back. 2000 yards only.
Fourth Floor

**Sample Hand Bags**
For Saturday Only
$1.69
Unusually fine assortment of newest leathers and colors, plenty of black. Pouch and underarm styles.
Street Floor

**Fancy Book Ends**
Saturday Only
84c
PAIR
The greatest book end value we can remember. Brown and gold color finishes. Attractive designs.
SECOND FLOOR

**Bridge Lamps**
Our regular price $2.49
$1.49
Ornamental arm and base, Spanish gilt finish with 12-inch paper parchment shade. Cord and two-piece plug.
Third Floor

**Famous "El-an-Ge" Mottled Gray Enamel Ware**

*Tremendous savings on every piece*

| | |
|---|---|
| 1.19 2-Qt. Rice Boiler with Enamel Cover | 79c |
| 1.19 8-Qt. Cooking Kettle, Enamel Cover | 69c |
| 79c 14-Qt. Round Dish Pan, handles | 49c |
| 94c 5-Qt. Tea Kettles, flat bottom style | 59c |
| 84c 8-Qt. Saucepan with Enamel Cover | 59c |

BASEMENT

**Jardiniere Stands**
For Saturday only
$1.00
Wrought iron, very rigid, green and gilt or black and gilt. For indoor use or porches. Only 250. 27 in., 30 in. and 34 in. sizes.
BASEMENT

**Axminster Rugs**
Saturday Only
$2.49
Scatter size. A big variety to choose from. 200 in the lot.
FOURTH FLOOR

**Tissue Ginghams**
Our regular price 39c.
25c
Plain checks and stripes. All new designs.
STREET FLOOR

**Japanese Pongee**
Our regular price 89c yd.
52c
All silk, free from starch or rice powder filling.
Street Floor—Rear

**Silk Georgette**
40-inch All Silk
88c yd.
A great variety of leading shades including black, navy and white.
Street Floor—Rear

No Mail, Phone or C. O. D. Orders

# HOUGHTON & DUTTON CO.

Legal Stamps Given and Redeemed

# CALLS PARLEY ON B. & M. ROAD

Concord, N. H., May 6 (A.P.)—Governor Huntley N. Spaulding has called a conference of State officials for Monday to consider phases of the relation of the Boston & Maine Railroad to the State, he announced today.

The public service commission was authorized by the Legislature to undertake an investigation of the policy of the railroad.

The office of the attorney-general has been for several months directing the State's case against the railroad in the matter of the closing of part or all of the railroad's shops here.

Boston & Maine officials today declared the controversy between the State of New Hampshire and the railroad dated back to 1925 when the closing of certain shops was announced.

At that time, railroad officials said, they informed the State of their willingness to co-operate in any inquiry of relations between the government and railroads and now welcome the opportunity to make clear the nature and extent of such relations.

## Coolidge's Double Is Wanted in the Movies

Philadelphia, May 6 (A.P.)—A career in the movies for a Philadelphia waiter rested today with President Coolidge.

The waiter is Charles Holz, forty, whose likeness to the President won for him an offer from a motion picture company to "double" for the chief executive in a film.

Holz said if Mr. Coolidge did not object to having himself characterized in a New England setting in several sequences of the picture he probably would accept the offer. The scenes are to be taken in and around Rutland and Plymouth, Vt.

## TRIES TO PICK POCKET; TO PRISON FOR LIFE

Buffalo, N. Y., May 6 (A.P.).—For attempting to pick the pocket of a man on a Buffalo street car, Charles Stauber, 58, was sentenced to life imprisonment by Justice Thomas H. Noonan today. Stauber had a previous record of felony conviction, which made the life term mandatory.

# GIRL SCOUTS AT 'IRONSIDES'

Six hundred Greater Boston Girl Scouts will inspect "Old Ironsides" tomorrow at Boston Navy Yard.

At the same time they will present a donation to Rear Admiral Phillip Andrews for the "Save Old Ironsides Fund" to rehabilitate the famous frigate.

Incidentally they will present Mrs. Andrews, wife of the commandant, with a bouquet.

## MAYOR TO AID OPENING OF BOSTON-LONDON CABLE

On next Tuesday at 10 A. M. Mayor Nichols will take part in the opening of service of the first direct trans-Atlantic cable from Boston to London by the Western Union Company from the sending station temporarily established in the Chamber of Commerce Building. He will send a message to the Lord Mayor of London.

The mayor will also formally welcome the delegates to the Fifth Annual New England Foreign Trade Conference to be held in this city on that date.

# B. U. SENIORS APPEAR IN THEIR CAPS AND GOWNS

Fifty seniors of the Boston University School of Religious Education and Social Service today, in cap and gown, marched from the school buildings on Beacon street to the Church of New Jerusalem, Bowdoin street, for the annual Spring convocation exercises. Picture shows Elizabeth Benton of Springfield, N. J., and Margaret Riss of New York ready to join the procession.

Boston Evening American Staff Photo

## NOW THOSE SKUNKS; YES, THEY ALSO BITE

Tucson, Ariz., May 6 (A.P.)—Skunks also bite. So says John Wakefield, forest service employe, who is nursing a wound on each hand and is being treated with serum to prevent possible infection.

Wakefield said he was asleep when the skunk walked across him and bit one hand.


Warehouse Storage for OWNERS' Household Furniture
Packing and Shipment Arranged
1881 ESTABLISHED 1927
Phone BACk Bay 1530 or 0175
BOSTON STORAGE WAREHOUSE CO.
Safety-Vault Valuables
Edward L. Wingate, General Manager

Posner's
NOW'S the time! and here's the place to buy your new 2-Trouser Suit!
Making a Big HIT! Denbigh Phenomenal VALUES!
2-Trouser SUITS
All SIZES All STYLES
Exceptionally Priced!
$33
New Styles New Shades
Denbigh 2-Trouser SUITS $33
They're chock full of style and the values—well, there's nothing like them anywhere at $33. Just come in and see them—you'll recognize the SAVINGS and the VALUE—immediately!
Denbigh 2-Trouser SUITS $33
All hand-tailored garments, featuring cassimeres, worsteds, silk mixtures, serges and checklots in all the newest shades. Expertly Tailored For Fine, Perfect Fit
See Our New Spring TOPCOATS $25
Posner's
"Denbie" Spring HATS $5
SCHOOL ST. At City Hall Ave.
WASHINGTON ST. AVERY ST.
38 COURT ST. SCOLLAY BLDG.
Open Saturday Evening

CANDY KITCHEN
Gift Packages and Baskets of Charm And Beauty, Filled With Delicious Sweets
For the Remembrance of Mother in the Sweetest Way on Mother's Day, Sunday, May 8th
Mother's Rose Package
All the charm and beauty of Mother's favorite Rose is reflected in both the container and these delicious Sweets. Pound $1.75
Mother's Pride Chocolates
or Bon Bons and Chocolates beautifully dressed for the day. Full Pound 69c
Mother's Carnation Package
of delicious Chocolates in Carnation Package. Full Pound $1.25
Mother's Paradise Chocolates
or Bon Bons and Chocolates in decorated Gift Package Full Pound $1.00
Mother's Presentation Package
of Master-made Chocolates in a package of distinctive charm. Package Complete $1.50
Mother's Exclusive Chocolates
in Mother of Pearl and Gold decorated container. Full Pound $1.50
[Note—The above assortments can also be purchased in two-pound boxes]
Mother's Patrician Chocolates
The acknowledged masterpieces of the candy making art, beautiful, packaged and presented in Mother's Day dress. 2 lbs. $4.00 Pound $2.00
Mother's Remembrance Package
Delicious Homemade Sweets and Assorted Chocolates and an attractive brochure of Verse, dedicated to Mother. Package Complete $1.00
Mother's Ideal Package
An artistic reproduction of a Colonial Mother on the round metal container, adds charm to this appealing assortment of delicious sweets. Package $1.50
Mother's Imported Floral Boxes
Filled with choicest Sweets. 79c, 99c and $1.75
Mother's Assorted Milk Chocolates
Dressed for Mother's Day. Full Pound 89c 2 Pounds $1.78
Milk Chocolate Covered Assorted Fresh Fruits Full Pound 79c
The Big Three Package
For Friday and Saturday May 6th and 7th
Mother's Favorites
Chocolates, Bon Bons, Caramels, Mints and many other pleasing Sweets—in a package characteristic of the day. Elsewhere, Pound 59c Left Special Price, 49c
Chocolate Covered Peppermint Patties
Elsewhere, Pound 49c Left Special Price, 34c
Golden Molasses Cream Lumps
Elsewhere, Pound 49c Left Special Price, 29c
All 3 Packages for 99c
Mother's Homemade Chocolates Full Pound 79c
Mother's Sewing Baskets
with ribbon and floral decorations—filled with a charming assortment of delicious chocolates. $1.19 $3.00 $4.00 $6.00
Loft
505 Washington St. 123 Summer St., at Church Green (Near So. Station) Also 306 Westminster St., Providence, R. I.

Open Saturday Evenings Until 9 O'Clock
THE PEMBROOKE 4 ROOM HOME OUTFIT
EXACTLY AS ILLUSTRATED
At Taylor's We Satisfy
$5 Down Delivers a $100 Purchase
$315
TERMS TO SUIT
The Living Room, 11 Pcs. Complete
Divan, Wing Chair and Club Chair, covered in beautifully figured velour—dependable construction, spring units throughout, deep cushion backs and loose spring filled cushions assure long and satisfactory service. The high-class accessories include a beautiful floor lamp and shade, footstool (choice of different patterns), davenport table, pair of book ends, table runner and neatly finished end table.
The Bedroom, 11 Pcs. Complete
As illustrated, comprises a bow-end bed—vanity with swinging mirrors—large dresser and full size wardrobe, finished in rich, satiny sheen of imitation walnut or selected gumwood. The high-class accessories consist of a comfortable full weight mattress, resilient spring, 2 soft feather pillows, bench and two neat boudoir lamps.
The Dining Room, 10 Pcs. Complete
All handsome pieces—the oblong extension table is very durably built and supported by six heavy turned legs, china cabinet is exceptionally stylish, massive buffet, server, 5 side chairs and one host chair complete this fine suite. Another exclusive Taylor value of veneered walnut and gumwood.
At Taylor's
11 Pieces
$100
Kitchen Includes A
Room-Size Rug
Large Table Cloth
6 Napkins to Match
5-Piece Breakfast Suite
26-Piece Aluminum Set
50-Piece Dinner Service
10 Pieces
$100
At Taylor's
11 Pieces
$100
Evening Appointments Can be arranged by calling Hancock 9690
TAYLOR'S
770 WASHINGTON ST. OPPOSITE HOLLIS ST.
Free Delivery anywhere in New England. A Small Deposit will hold your purchase for later delivery.

Open Saturday Until 9 P. M.

# HOMER'S

35 to 39 WINTER ST.

Open Saturday Until 9 P. M.

*Celebrating 43 Years of Rapid Growth Through "Square Dealing"*

*Diamond Merchants and Jewelers For 43 Years*

## One of America's Largest and Most Beautiful Jewelry Stores

# OPENS TOMORROW!

### The crowning achievement of this famous old Boston Store—
### OPENING SALE VALUES never before approached—probably never equaled again

With the opening of this new store tomorrow—Homer's enters into a newer and far greater business career. Forty-three years ago George E. Homer founded this jewelry business on the firm foundation of fair dealing and quality jewelry at moderate prices. This policy unchanged through almost half a century, is still the policy of Homer's and will guide us in the coming years.

Homer's new store with almost 9000 square feet of floor space, is many times larger than the old store. It is a jewelry store we are proud of, and we believe Boston will be proud to trade here. In its equipment and beauty it takes rank with the finest jewelry stores in America.

An enormously greater display and assortment of quality jewelry—many new departments, an improved service to our customers, and the idea that through lowered prices we will accomplish a larger volume of sales—will make Homer's values and this new store even more satisfying to our thousands of old, and we hope to thousands of new customers.

To sell the world's finest Diamonds, Watches, Jewelry and Silverware, at moderate, fair prices—endorsed by an unqualified guarantee of the buyer's satisfaction, has been Homer's policy for 43 years and will be our policy for the years to come—a policy worth repeating and worth remembering.

## DIAMONDS

For months we have been receiving from our foreign buyer blue white perfect diamonds, which we have mounted in exquisite platinum, white and green gold settings for this Opening Sale. We have never offered such beautiful new mountings and such remarkable diamond values.

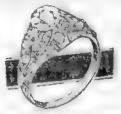

**Diamond & Platinum Engagement Ring**

**$150**

*Usual price $225 and more*

Exquisite design in all hard platinum—a perfect blue white diamond of good size, surrounded with six smaller diamonds. For months we have worked to make this extraordinary value possible, and we doubt if a more beautiful engagement ring can be found at double our Opening Sale price.

**Diamond & Sapphire**

**$15**

*Usual prices $25 to $30*

A beautiful 2 diamond and sapphire (syn.) ring in 14 and 18-karat White or Green gold, finely pierced and engraved. Never before and probably never again can we offer such an extraordinary value.

The rings enlarged in the illustrations to show the beautiful design.

**Perfect Diamond**

**$85**

*Usual prices $125 to $150*

A rarely beautiful collection of absolutely perfect blue white diamonds, averaging 1-3 carat, in 18K white gold, genuine orange blossom and other finest 18K white gold mountings, an extraordinary value.

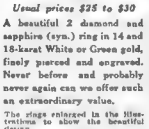

**Diamond & Platinum 17-Jewel Watch**

**$135**

*Usual price $225.00*

An extremely dainty and beautiful watch. The correct rectangular shape with platinum top, paved with 28 fine diamonds (very brilliant) fitted with an accurate and reliable 17-jewel Standard Swiss movement. The fashionable, dainty small size in three of the newest and smartest designs. A most extraordinary value.

**Diamond and Onyx Rings**

**$8.50**

*Usual price $15.00*

14-Karat white gold mountings, three beautiful new designs, jet black onyx set with genuine diamonds.

**Men's Stone Set Rings**

**$5.95**

*Usual price $10.00*

Solid gold mountings, set with genuine garnet, onyx or bloodstone, heavy, mannish and the very latest style.

**Rhinestone Hat Ornaments and Brooch Pins**

**$1**

*Usual price $2 to $3.50*

A remarkable collection, including Bowknots — Animals — Birds — "Love Darts," etc.—all finely made of indestructible white metal set with brilliant, sparkling rhinestones.

## Sterling Silverware

**Sterling Silver Candle Sticks**

**$3.95 Pair**

*Usual price $6.50*

Solid sterling silver candle sticks in four graceful shapes and designs (one illustrated), plain and hammered, good weight, at $3.95 pair, the lowest price we have ever offered.

**Sterling Silver Salt and Pepper Shakers**

Six for . . . **75c**

*Usual price $1.50*

A very attractive new design, in solid sterling silver—3 salt and 3 pepper shakers, in a fine gift case.

**Sterling Silver Perfume Droppers**

**$1.29**

*Usual prices $3, $3.50 and $4*

For our opening sale we shall sell while the purchase lasts, these beautiful cut glass perfume droppers with sterling silver tops at half price and less; the lot includes a variety of dainty designs, some inlaid with enamel in blue, rose and gold; one of the greatest values in the sale.

**Sterling Silver Sherbet Sets**

**$8.50**

*Usual price $15.00*

Good weight and size—a wonderful value at this low price. 6 sterling silver and cut glass sherbets in a most attractive velvet lined presentation case.

**La Tausca Pearl Necklaces**

With diamond mounted solid platinum and 14K gold clasps.

**$15, $20 and $25**

*Former prices $50, $75 & $100*

24 and 30-inch strands of La Tausca pearl necklaces, famous because they are accurate reproductions of the genuine Orientals, each necklace is skilfully matched and graduated, fastened with solid platinum safety clasps mounted with genuine full cut diamonds, in a dainty velvet case.

**60-Inch Strings of Indestructible Pearl Beads**

**$1.98** *Usual price $5.00*

Note the length—60 inches—most desirable and fashionable size—knotted between each bead—fine color and lustre—and indestructible.

## Fine Watches

Homer's superb collection of fine watches for the new store includes the leading American and foreign watches in greater variety than ever before, among them Hamilton, Waltham, Elgin, Bulova, Tavannes and Gruen. Homer's watch salesmen are specialists, you may depend on them as an authority on watches; every watch tested and fully guaranteed.

**Waltham—Jewel Series**

**$16.50**

*Usual price $25*

Octagon, tonneau and cushion shaped cases—14K green and white gold filled—the famous Jewel series Waltham never before sold at the low price.

**Diamond and Sapphire Wrist Watches**

**$19.50**

*Usual price $35.00*

Studded with 2 brilliant diamonds and 6 square cut synthetic sapphires. Rectangular and oval shape cases—beautifully engraved 15-jewel standard Swiss movement.

**Dueber-Hampden 17-Jewel Watches**

**$25**

*Standard price $50*

Dueber-Hampden are one of the largest and best makers of finest railroad watches in America. The Paul Revere grade is one of their finest models—14K green or white gold filled cases, hand-engraved, 17 jewel adjusted movement, double roller escapement—13-size—extra thin model—a beautiful, reliable, high-grade watch at half price.

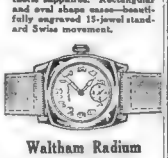

**Waltham Radium Dial Sport Watches**

**$15**

*Usual price $25.00*

—Sturdily made to offset the knocks and jars that sport watches must undergo.

—Absolutely accurate by Homer's test.

Popular cushion shape.

White or Green Gold plated case.

—A variety of real leather straps at the lowest price we have ever offered.

## China—Glassware—Lamps

**New Hand-Painted Lustre China 23-Piece Tea Set**

**$4.95**

*Usual price $7.95*

Consisting of tea pot, sugar bowl, cream pitcher, 6 tea cups, 6 tea saucers and 6 tea plates. Attractive plum blossom border decoration on blue, tan and mother of pearl.

**Imported Pottery 23-Piece Waffle Set**

**$4.45**

*Usual price $7.50*

Consisting of covered bottles, pitcher, covered syrup pitcher and plate, 6 tea cups, 6 saucers and 6 serving plates, in the new and popular all-over floral design—23 pieces complete.

**Cut Glass Stemware With Coin Gold Border**

**39c** each

*Usual price 85c each*

Consisting of goblets, high or low foot sherbets, wines, cocktails, etc. Attractive floral cutting, with coin gold border, clear crystal glass.

**Coin Gold "Minton" Decorated Iced Tea Set**

**$4.95**

*Usual price $9.90*

Consisting of 4-pt. covered pitcher with 6 iced tea glasses, fine crystal glass with the popular "Minton" encrustation, 7 pieces complete.

**Coin Gold "Minton" Decorated Salad Plates**

*Set of 6 for* **$3.95**

*Usual price $6.00*

8¼-inch size, fine clear crystal glass with popular "Minton" encrustation.

**Genuine Five-Face Satsuma Lamp**

**$8.95**

*Usual price $15.95*

Genuine five-face satsuma lamp—the first time to our knowledge ever offered at this price. The base is 23 inches in height. Equipped for 2 lights, with 6 feet of cord and 2-piece plug. The shade is 21-inch, oval shape, black and gold design—4 panels, 6-inch fringe. Fancy gold braid gallery. The Oriental design and colors make this lamp of rare beauty and richness.

## Genuine "ROGERS 1881" A1 Silver-Plated Ware

*25-Year Guaranteed* *Chippendale Pattern*

### At About HALF Price!

EACH piece is genuine ROGERS A1, and stamped. The silver is laid on by the sectional overlay method and is extra heavy at points where most wear comes. Guaranteed for 25 years. Available in the choice Chippendale pattern, which will remain in style even after years of service. Early selection advisable—because the supply is limited. Below are some of the items:

| *Anticipate Your Future Needs—Stock Up Now!* | *Huge Savings!* |
|---|---|
| Tea Spoons, set of 6 | *Regularly $1.75*—95c |
| Table Spoons, set of 6 | *Regularly $3.50*—$1.95 |
| Dessert Forks, set of 6 | *Regularly $3.25*—$1.85 |
| Medium Forks, set of 6 | *Regularly $3.50*—$1.95 |
| Bouillon Spoons, set of 6 | *Regularly $3.50*—$1.95 |
| Coffee Spoons, set of 6 | *Regularly $1.85*—$1.25 |
| Soup Spoons, set of 6 | *Regularly $3.50*—$1.95 |
| Salad Forks, set of 6 | *Regularly $4.80*—$2.95 |
| Butter Spreaders, set of 6 | *Regularly $4.40*—$2.85 |
| Oyster Forks, set of 6 | *Regularly $3.20*—$1.90 |
| Pie Forks, set of 6 | *Regularly $4.80*—$2.95 |
| Dinner Knives, set of 6 | *Regularly $3.50*—$1.95 |
| Dessert Knives, set of 6 | *Regularly $3.40*—$1.90 |
| Orangé Spoons, set of 6 | *Regularly $3.25*—$1.85 |
| Berry Spoons, each | *Regularly $2.00*—$1.15 |
| Gravy Ladles, each | *Regularly $1.50*—80c |
| Iced Tea Spoons, set of 6 | *Regularly $3.25*—$1.80 |
| Cold Meat Forks, each | *Regularly $1.25*—75c |
| 5 O'Clock Tea, set of 6 | *Regularly $1.85*—95c |
| 3-Piece Child's Set | *Regularly $2.00*—$1.15 |
| Babies' Bent-Handled Spoons | *Reg. 65c*—35c |

### 26-Piece Silver Set

Complete in presentation chest. **$7.90**

*Regularly $13.00*

6 Dinner Knives
6 Dinner Forks
6 Teaspoons
6 Dessert Spoons
1 Sugar Shell
1 Butter Knife

Silverplated Dept.

### 10, 12 and 14-Piece Toilet Set

**$5.95**

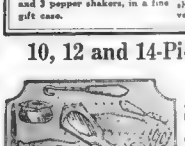

*Usual prices $12.50, $15 & $20*

Blue, rose, jade, pearl, pink and all the popular pastel shades. The sets include brush, comb, mirror, puff box, the new "tap-pact" nail file, nail polisher, cuticle knife, shoe horn, button hook and other useful pieces.

The sets are beautifully made and finished of manufactured ivory in lustrous, delicate pearl on amber effects, all are new, exquisite and exceedingly smart.

### Solid Mahogany Mantel Clock

**$16.50**

*Usual price $30.00*

Made by the famous New Haven Clock Company. Two-tone, tubular gong chime striking the hour and half-hour. Heavy cast arch, raised gold numerals.

### Stainless Steel Steak Knives—Set of Six for $2.95

*Usual price $5.00*

Lampson & Goodnow first quality stainless steel steak knives, hand forged—all one piece—will not split at the handles — finest grade white grained (mfd.) ivory handles—the first time to our knowledge these high-grade knives have sold for less than $5.00.

Mail and telephone orders filled while lots last.

Hancock 2948

## George E. Homer 35-39 Winter St.

Watch our wonderful window display.

New sale values daily.

# BETTY ALDEN'S COMMENT ON BOSTON SOCIETY EVENTS

## "Horsey" Set Looks Forward to Star Meets and Country Club Climax

BIG DOINGS BY THE EASTERN HORSE CLUB SOON materialize in preparation for their two days of racing at the Country Club in June. A meeting of the governors is now in order, since Augustus F. Goodwin is back in this country from a Winter in England, and Bayard Tuckerman, John R. Macomber and other Eastern members are having a brief respite from race meet attendance. Certainly the "horsey" set hereabouts is to have its fill of high class race meets and shows this Spring. The calendar shows a succession of important events with the Country Club revival the grand climax, June 15 and 17.

THE MILLWOOD TWO-DAY meet, June 3 and 4, is a fine sporting prelude to the Country Club. Then there is the Raceland's meet and the Jacobs Hill meet, the first at the Macomber estate in Framingham and the second at the smart hunt club just outside Providence. All of which means that thoroughbreds will do much traveling about in their enormous vans, from one show to another. Glancing at such a sporty calendar, it appears King Horse is second only in interest and attention to the sweet bride, so long and so successfully queen of the Spring.

ALL THE PICTURESQUE DETAIL that a bride of artistic attainments and a doting father, famous as a painter, can achieve will surround the marriage celebration today of Miss Rebecca Lindon Smith and William Ambrose Taylor, Jr. Miss Smith is a daughter of Joseph Lindon Smith, known on several continents for his work with the brush, and the ceremonial is a Big City super important event. Boston of course makes first claim to this interesting Joseph Lindon Smith family, that had a Mount Vernon street home until very recently, and spent Summers at Dublin. At least that was the program when they were not, separately or in tote, journeying hither and yon about the earth and into its remote places.

MRS. ARTHUR CURTISS JAMES of New York and Newport gave an enormous dinner for the Smith-Taylor wedding party on the wedding eve. The Jameses always entertain royally whether it be ashore or aboard their world cruising yacht, the Aloha. It was aboard the Aloha that Mr. and Mrs. Smith sailed right around the world several years ago, when Mr. and Mrs. James were making one of their frequent water journeys. Mrs. John Francis A. Cecil (Cornelia Vanderbilt) in the wedding retinue is serving as did Miss Smith when Miss Vanderbilt's marriage to the young English diplomat took place.

MISS EMILY EVATT IS GOING DOWN TO WASHINGTON SOON, for a late May visit. Washington for Miss Evatt, who came out a year or two ago, means school days and she is "going back to school" for graduation and to renew schoolgirl friendships made at Mount Vernon. Miss Evatt is the attractive elder daughter of the Walter M. Evatts of Brookline, who have a delightful new Summer home in the Swampscott region now forevermore notable as harboring the Presidential family in a "Summer White House." Miss Evatt's younger sister, Miss Catherine Evatt, is a debutante of the past Winter who combined school days and a coming out very successfully. She, too, is a student at Mount Vernon.

I UNDERSTAND THAT MR. AND MRS. GASPAR BACON SOON join the European exodus. The "Senator" and his charming spouse are pulling up stakes for a half year or so, and plan to be on the other side of the world fully six months. Mrs. Bacon it is who has led so successfully the Junior cohorts of the S. P. C. C., that organization that does so fine a work with ill and abused youngsters and that enjoys a Smart Set backing second to none.

Miss Sylvia Weld in costume of pink sateen she will wear at Cotton Ball May 13. Photo by Acme

expensive sister, "satin," goes into the making of the costume Miss Sylvia Weld, daughter of the Rudolph Welds, will wear to the Cotton Ball on May 13 at the Hotel Statler. A snug basque and a swirling skirt make it a modified ballet costume. She is one of the prospective debutantes whose appearance at the Cotton Ball will give that large and important affair a certain distinction. Her parents are formally presenting her in the Autumn.

## Rebecca Lindon Smith a Bride Today in Brilliant New York Ceremony

ALSO OUTBOUND AT THIS TIME, ON A STEAMER FROM Boston, go Mrs. Henry G. Vaughan of Sherborn, wife of the Master of the Norfolk Hounds, and Mrs. Charles S. Hopkinson, spouse of the well known painter, Charles Hopkinson. Mrs. Vaughan and Mrs. Hopkinson are going to England for some weeks, taking a leisurely crossing on one of the smaller steamers. Quite in contrast, this, to the ocean greyhounds that are floating palaces, vying with each other in the beauty of their appointments and the luxury of life aboard.

SATEEN THAT LOOKS FOR all the world like its more

RENEWAL OF SCHOOL DAY friendships occupies the attention of Mrs. John Riker Proctor, Mrs. Thomas P. Beal and Mrs. Charles A. Rheault, three matrons of Boston social prominence. They have been at Bristcliffe Lodge, New York, to celebrate in honor of their former school at Dobbs Ferry, the Misses Masters' establishment that has helped to polish off so many smart young girls. Graduates gathered for an annual dinner, a large affair that brought attendance from near and far. Mrs. John Riker Proctor is the former Miss Anne Margaret Hall of New Orleans and Baltimore, whose marriage was celebrated a year or two ago up at the Camden Summer home of her mother, Mrs. Ernest Robbins.

Betty Alden

### MIDDLESEX WOMEN VOTERS PLAN BRIDGE

Mrs. Marion Lawrence Higgins, third vice president of the Massachusetts League of Women Voters, is opening her house at No. 64 Beacon street, Tuesday afternoon, May 10, for a bridge and tea under the direction of the Middlesex County Leagues of Women Voters.

Mrs Gren Sanborn is the general chairman, assisted by Mrs. Bertram Bernhard, county director; Mrs. F. N. Hamerstrom, Mrs. A. B. Thompson and Mrs. Mary T. Maynard, of Winchester; Miss Helen Sanborn, Mrs. Joseph A. McCord, of Cambridge; Mrs. Harris A. Reynolds, of Belmont; Mrs. Guy W. Stanton, of Reading; Mrs. C. W. Campbell, of Woburn, and Miss Bertha Scripture, of Lincoln. Mrs. A. B. Powers, of Medford, and Mrs. Walter Chapman, of Somerville.

### He's a Great-grandfather

Stettin, Germany, May 6 (A P.)—President Von Hindenburg became a great-grandfather today when a daughter was born to Herr and Frau Hans Heinrich von Brockhusen. Herr Von Brockhusen's mother is the President's elder daughter.

# SUNDAY, MAY 29 FOR MEMORIAL

Massachusetts members of the G. A. R. are in a quandary today, as they do not know whether Memorial Sunday is to be celebrated on May 28 or May 29.

At the recent encampment here the commander-in-chief set May 28 as the date, and all the local posts prepared to observe it. Now, however, word comes from the national headquarters that Memorial Sunday should be celebrated on May 29.

Massachusetts headquarters has sent out word that posts that arranged for observance on May 28 may do so, but the other posts be asked to defer the celebration until May 29.

### POPS PROGRAM FOR TONIGHT ANNOUNCED

The following program is announced by Alfredo Casella for the Pop concert in Symphony Hall tonight:

Soldiers' March ..... Mesenheer
Overture to "Rosamunde" ..... Schubert
Serenade ..... Pierne
Marche Slave ..... Tschaikowsky
Three Excerpts from the Damnation of Faust" ..... Berlioz
a Minuet of the Will o' the Wisps
b Dance of the Sylphs. c. Hungarian March (Salvay)
A Miss" Boy ..... Lieder
Cadman's Reveil and Dance of the Old Ladies from "The Convent on the Water" ..... Cadman
Overture to "Wernerella" ..... Chabrier
A Comedy Overture ..... Talbert
Molly on the Shore ..... Grainger
Stars and Stripes Forever ..... Sousa


Tuttle's 2 STORES 604 WASHINGTON ST. WASHINGTON-ESSEX BLDG 33 SUMMER, ST. CORNER OF CHANCY, ST.

Every Girl Needs at Least One—

Large HAT-

—and who wouldn't be smartly dressed at this unusual price

$4.95 Mail Orders 10c Extra

TUTTLE'S display of Large Hats is probably the most complete in town—all the popular Milan effects, Leghorns, Hair effects, etc.—and of course in every wanted color—as well as both large and small head sizes!

TUTTLE'S—"First With the New Styles"



A&P WHERE ECONOMY RULES

GREAT VALUES

This week-end we offer the five of our finest staples at very low prices.

Prices in Boston and Vicinity

BUTTER
Finest fresh pasteurized creamery butter. Fresh from the churns to you. lb. 49c

SUGAR
Fine granulated sugar at a money-saving price. 10 lbs. 63c

BACON SUGAR CURED SLICED RINDLESS lb. 37c

EGGS FRESH SELECTED EVERY EGG GUARANTEED 27c

GRANDMOTHER'S BREAD The Loaf That Stays Fresh Longest Full Weight large loaf 8c

THE GREAT ATLANTIC & PACIFIC TEA CO.



A&P WHERE ECONOMY RULES

FINE MEATS

Buy All Your Foods From New England's Foremost Distributor of Fine Food Products.

72 CONVENIENT MARKETS

Roasting Chickens, fancy ..... lb. 38c
Pullets, small, young, plump ..... lb. 29c

RIB ROAST
Finest Prime Cut From Heavy Steer Beef lb. 32c

Sirloin Roast, boneless, no waste ..... lb. 43c
Smoked Rouletts, sugar cured ..... lb. 24c
Veal Rouletts, boneless ..... lb. 29c
Pot Roast Beef, boneless ..... lb. 23c

PORK LOINS
Finest quality to roast RIB or CHIME lb. 26c

Lobsters, live chicken ..... lb. 39c
Lobster, boiled ..... lb. 49c

STEAK
From Finest Corn-Fed Steers
Best Sirloin Steak ..... lb. 49c
Best Porterhouse Steak ..... lb. 59c

Bacon, sugar cured ..... lb. 29c
Pig's Liver, sliced ..... 3 lbs. 19c

2 NEW MARKETS
41 MAIN ST., NANTUCKET
70 STATE ST., NEWBURYPORT

THE GREAT ATLANTIC & PACIFIC TEA CO.



Made from the World's Choicest Ingredients!

Strictly Union Made.

—matchless flavor

Genuine imported Saazer Hops—world-famous for fine flavor! Every bale imported by Blatz bears a Czechoslovak government certificate — proof of quality!

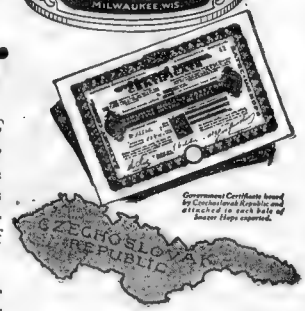


Government Certificate issued by Czechoslovak Republic and attached to each bale of Saazer Hops exported.

America's finest No. 1 barley, grown where Blatz Malt Syrup is made, in the Minnesota-Wisconsin region.

The best of everything goes into Blatz Malt Syrup. Insist on Blatz for best results.

Made by Blatz — Milwaukee.
SOLD EVERYWHERE.

Distributed by
Boston Malt Food Products Co.
361 North St. Boston, Mass. Richmond 1196

Unexcelled for Cooking, Baking, Candy Making

Brockton Produce Co.
Brockton, Mass.

Bain Roberts Co.
41 India St., Boston

Blatz MALT SYRUP
FLAVORED WITH A BLEND OF Bohemian SAAZER AND DOMESTIC HOPS

# 4,000 FALL IN CHINESE BATTLE

Shanghai, May 6 (I. N. S.)—Nationalist headquarters today announced the recapture of Yanchow after heavy fighting in which the casualties were estimated at 4,000 killed and wounded.

It was admitted most of the casualties were sustained by the Nationalist forces.

### University Official at Nanking Killed and Robbed

New York, May 6 (A P)—Dr. J. E. Williams, vice-pres ident of Union University of Nanking, China, was murdered by a score Chinese soldiers at Nanking in March for resisting robbery, according to J. M. Spence, Jr., first witness to the trouble to arrive in this country.

Spence, who was director of physical education at the university, described the killing upon his return to his home at Melrose, N. J.

"A rifle soldier tried to take Dr. Williams' watch, at which he protested. The soldier fired at him deliberately and he fell dead. The soldier who had fired and another soldier fell on their knees beside him and everything he possessed."

### Communists Plan to Destroy Swatow by Fire

London, May 6 (I N S.)—Communist forces are advancing on Swatow, with the avowed intention of burning a portion of the city, according to advices to the admiralty today.

The Communist bands are now reported but 17 miles from Swatow. The British warship Dana is protecting British interests there. Previous reports have indicated that Americans have evacuated Swatow.

### Patron Sues Theatre

Atlantic City, N. J., May 6.—Because a small boy tumbled from the balcony of the Palace Theatre, falling on his neck, William McLaughlin sued the theatre management for $2500. The boy was not hurt.

## He's a 'General'

International Newsreel Photo

**YOUNGEST IN CHINA**

**Wu Kei Pung, about the size of a 12-year-old normal boy, has the title of general as a propaganist with the Chinese northern army.**

# U.S. ENDING WAR IN NICARAGUA

Managua, Nicaragua, May 6 (A P)—After many months of fighting between the Liberal and Conservative factions, the civil war in Nicaragua appeared today to be at an end.

While no definite peace settlement has yet been reached, General Moncada, announced he was ready for his men to lay down arms.

He said his decision was prompted by the statement of Henry L. Stimson, personal representative of President Coolidge that if the Liberals did not accept the peace plan outlined to them, the United States intended to restore order in Nicaragua immediately, using force if necessary. The Conservatives also are to disarm.

The Liberals, General Moncada declared, refused to sign or consider peace agreements containing the provision that Diaz (Conservative) continue as president, but that since it was established the United States would force disarmament of his men he was prepared to advise them to quit.

### MIDNIGHT FLOOD SHOW AT METROPOLITAN TONIGHT

Everything is ready and set for the rising of the curtain on the midnight show at the Metropolitan Theatre tonight, embracing nearly every theatrical star in town, and which is in aid of the Mayo Chapel Hotel victims. All the wealth of talent which volunteered for the occasion will necessarily lengthen the show, originally planned to be of two and one-half hours' duration to three hours or more. The celebrities appearing include Fred Stone and his daughter Dorothy, Charles Winninger, who will be master of ceremonies; Beatrice Lillie, Cissie McComas, Herbert Corthell, Mary Jane Helena Lind, Jeanette Melvill Vera North, William C. Gaston, Wid Philbrick, Edward Nell Jr., Nellie Pleasant and Isabelle Mc Reed and Duthers, Will Ahearn and a host of others, including ten picked vaudeville acts.

### WOMAN ASKS ALIMONY PENDING DIVORCE CASE

Mrs. Mildred Stone Gorman of Framingham has entered suit in Middlesex Probate Court to force her husband, Dr. Peter Jerome Gorman now in the U. S. Public Health Service at Ellis Island, to pay her temporary alimony of $70 a week her by the court pending her suit for divorce.

**"OH! MARRY ME"**

Wailed the girl. The man willed "Yes," but Fate willed otherwise.

**"SHACKLED SOULS,"**

By the author of "Chickie," is a frank and fearless revelation of a girl's social life. Begin this great serial of love next Monday in the Boston American.

ITS all here — it's all yours and it's the all sensational combination of quality and value of the year and years. Manufacturers have assured us there is easily $2.50 worth of standard, genuine, factory-new shaving necessities.

A novel bathroom shaver's cabinet — a place for everything — standard Gem Safety Razor — full package of the famed Gem Double Life Blades — a splendid Ever-Ready Shaving Brush (colored ferrule), bristles guaranteed gripped in hard rubber and a double sized tube of Gem Shaving Cream.

Buy several outfits today — for home, for office, for club and for friends.

99¢ may never achieve like value again. *Only at*

The Rexall Stores

44 stores in Greater Boston, including our new store at Park Square

The Rexall Stores

**Liggett's**

**The Safe Drug Stores**

FOR THE FIRST TIME IN HISTORY

# 3 Pc. Mohair Suites

OPEN SATURDAY TO 9 P. M.!

## In MOHAIR and Custom-Made— Wing Chair, Arm Chair, Sofa

## $99

*For FRIDAY and SATURDAY Only!*

REAL MOHAIR SUITES at Less Than You'd Pay for those with Inferior Coverings! Massive pieces—extra large and luxurious—all-spring construction, with spring-filled cushions and seat-backs, and spring edges! Covered in finest MOHAIR—the supreme upholstering material—soft, silky and easily dusted! A Sensation at $99!

*MOHAIR suites of such super-fine quality have never sold below $199, we KNOW! You can buy all three pieces for $99 if you act FRIDAY or SATURDAY! Remember, this sale for 2 Days Only!*

*Positively None Sold At This Price After SATURDAY Night!*

$10 Delivers This Suite

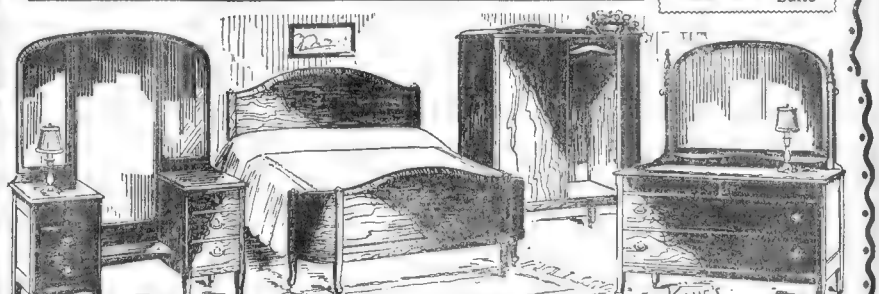


$10 Delivers This Suite

## 4-Pc. Bedroom—in WALNUT

## $99

Combined with rich cabinet woods! The GREATEST BEDROOM VALUE IN BOSTON, we are certain! Four magnificent pieces—just as illustrated—Full-Length VANITY, large WARDROBE, massive DRESSER and Bow-End BED! Superbly built—comes in antique HUGUENOT finish! Specially priced for FRIDAY and SATURDAY only! A beautiful suite—at a price sure to send crowds of week-end shoppers here! REMEMBER, you receive all 4 Pieces, but you must act by SATURDAY Night to own them for only $99!

*May Brides— June Brides*

See KANE'S Home Outfits

3 and 4 Rooms Complete from $195 to $1495

*Terms as Low as $2 Week!*

Furniture with the newest style features, utmost comfort and character workmanship—the kind you want for your new home—the only kind we sell at KANE'S

*GUARANTEED LOWEST PRICES—CASH OR CREDIT*

**KANE'S**

**740 WASHINGTON ST.**

*Mail Orders Received Until Saturday Night Will Be Filled!*

Free Delivery — Free Storage — Free R. R. Fares to Out-of-Town Customers. No Extra Charges.

*For Evening Appointments Phone HANcock 2680*

ONE OF AMERICA'S GREATEST CHAINS OF FURNITURE STORES

## 'DRY' LUNCHEON FOR DUKE AT AUSTRALIAN CAPITAL

Melbourne, Australia, May 6 (A.P.)—No alcoholic refreshments are to be provided at the official luncheon Monday, when the Duke and Duchess of York will open the Parliament buildings of the new Australian Commonwealth capital, Canberra.

President Bruce made this announcement today, saying the same ruling would apply to all other official functions while the present prohibition legislation was effective in the Canberra area.

## URGE DENTISTS TO DIAGNOSE HEALTH

Dentists, wherever their drills may sing, were urged today at the Statler Hotel convention to exercise their training and skill as diagnosticians.

The suggestion was made by Dr. William R. P. Emerson in a paper, "The Dentist and Malnutrition," and he pointed out that the attitude of many dentists that a diagnosis is strictly the province of a physician, is a wrong attitude.

"A physician is trained in diagnosis of disease," said Dr. Emerson, "and it is entirely proper for a dentist to take steps to find out the health status of a child, merely depending on the physician to rule out disease."

Dr. Emerson declared there is still too much strain put upon children undergoing dental care, especially when oral deformities have developed because of obstructed breathing and other causes.

If the dentist becomes a diagnostician of the health of the child and examines him every six months, he is able to come to a better understanding of health as a whole, it was pointed out by the doctor.

## KIDNAPERS GOT $100,000 FROM MESSENGER

New York, May 6 (A.P.)—Jules Berman, Wall Street messenger missing yesterday with more than $100,000 worth of negotiable securities, walked into the Westchester police station today and said he had been kidnaped in the financial district, robbed of the securities and taken in an automobile to a vacant lot in the Bronx.

Berman said, according to the police, that after he had obtained the securities from the bank he stepped into Nassau street. There a man brushed against him with his hand held as if to conceal a gun.

Berman said he was ordered into a waiting sedan, where a second man was at the wheel.

The police say Berman was unable to say by what streets he was rushed out of the city. He said his eyes were bandaged and he was forced to the floor of the car.

Berman's story also involved his being taken to a room in the Bronx, where he was given some cake and coffee and kept until dark, when upon his eyes were again bandaged and he was led out into the sedan again and driven to the vacant lot and left there still bound and his eyes bandaged.

Berman worked for his firm at 60 cents an hour on a part-time basis

## GROWS FROM 3-FT. SPACE TO MAGNIFICENCE

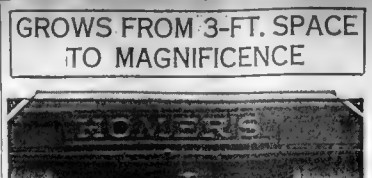


**NEW WINTER STREET ESTABLISHMENT**

Homer's, nearing the age of 50 years, shows today that the old can grow. This photo is of the store opening tomorrow at Nos. 35-39 Winter street, ten times as large as the Homer store next door. Fifty years ago the firm was just one counter in a corner.

## HOMER'S OPENS MAGNIFICENT NEW STORE

Homer's well-known jewelry store in Winter street celebrates the approach of its fiftieth anniversary tomorrow by opening a new establishment fitted in a distinctively handsome style and ten times as large as its old store next door.

The event marks great strides of a growing Boston concern, founded by George E. and Joseph Homer half a century ago on one three-foot counter in a space leased in the interior of another store.

The three-foot counter grew gradually to the Homer quarters at No. 46 Winter street, which in turn would now be lost in a corner of the spacious new establishment at Nos. 35-39 Winter street.

In line with the progress of retail store front architecture, the new store is a triumph. The four show windows are an especial achievement, unusual in both design and character. They are deep and open on either side of the wide entrance. Each is a complete window and each is as large as the ordinary retail store display window. Within them is a varied and valuable display of jewelry, diamonds and accessories.

Much of the personality of the Homer business is founded on the experience of its employes of long service. Henry Hudson, chief of the diamond department, has been with Homer's for 33 years, and Mrs. Mary E. South, in charge of the sterling silver department, is a veteran of 33 years. Other of the personnel with Homer's for years are: D. J. McCarthy, in charge of clocks, silverware, cameras and gift cards. Chester W. Ludwig, watches; Walter Robie, gold and jewelry department; Leslie A. Black, Ralph W. Carbone and Arthur A. Gregor.

The firm announces it will continue its policy of small profit on many sales.

## DISMISS PETITION TO DISBAR DEAD MAN

A petition, brought by former Attorney-General J. Weston Allen for the disbarment of Attorney Harry E. Levenson, was dismissed by Judge Braley of the Supreme Court today after Assistant Attorney-General Melville F. Weston informed the court that Levenson is dead. The petition had been pending for several years.

## NEWPORT PLANS GALA WEEK FOR GRAND FLEET

Newport, R. I., May 6.—For the purpose of conferring with Admiral Charles F. Hughes, in command of the United States fleet, and whipping plans into shape for the gala week when the grand fleet is in port, Congressman Clark Burdick, Mayor Mortimer A. Sullivan and Dr. F. A. Corbett will leave for New York tonight.

The visiting committee hopes to secure approval of a contemplated parade on Navy Day, May 25, when Secretary of the Navy Wilbur, Secretary of War Davis, Secretary of Labor Davis and Governor Pothier will all be present. Numerous sporting activities will be a feature of the week, which will be opened with a huge outdoor Sunday service on May 21.

## RELAX SWISS GUARD ON SOVIET DELEGATES

Geneva, Switzerland, May 6 (A.P.)—According to the request of the Soviet Economic Conference delegation for lightening of the police surveillance to which they have been subject, the Swiss authorities today removed the uniformed police guard from the lobby of the Russians' hotel.

The authorities also removed the barriers erected in front of the hotel, to keep out the public, and discontinued supervision of telephone calls.

The newspapers say the Russians threatened to abandon the conference unless the police surveillance was relaxed.

## BURGLARS GET $1,000 IN LEOMINSTER STORE

Leominster, May 6.—Burglars today broke into the safe in the office of Brockleman Bros., Inc., in Monument square, and looted the strong box of $1,100 after knocking the combination knob off and forcing the tumblers with a bent wire.

The robbery was not discovered until the office was opened for the day and the police have been unable to uncover any clews to the robbers. Brockleman Bros., Inc., operate a chain of grocery and meat stores throughout New England.

Folks thank me for telling them about it. Next time you buy malt extract ask for Blue Ribbon. Try it just once on my say-so from then on you will use it always.

BLUE RIBBON MALT EXTRACT
IS THE FINAL CHOICE OF MILLIONS
PLAIN OR HOP FLAVOR — At Your Dealer's — THE BIG SIX CAN

For Sale at All First National Stores, Inc.
E. E. Gray Company Stores
Wholesale Distributor
M. COVITZ & SON
93 Fulton St. Tel. Richmond 2874

Diamond Engagement Rings for the One Most Loved

A gift of diamonds is the truest expression of one's love. It is the gift of life—the gift of life—brilliant, sparkling with a myriad of flashing gleams, each bespeaking the sacred sentiment of betrothal.

Special values in beautiful blue white diamond Engagement rings. Platinum diamond set mountings at $150, $200, $250, up to $1000.

Our assortment of diamond rings, bracelets, bar pins, circle pins, etc., was never more complete.

Now is the time to buy as the prices of diamonds are sure to be higher.

The E. B. Horn Co.
429 Washington St.
Open Saturday Evenings
Jewelers since 1839
48 years in the same location

IF YOU HAVEN'T THE CASH
Open a charge account and pay in divided payments to suit your convenience.

Joyce Bros. & Co. Inc.
HAVE YOUR PURCHASES CHARGED

WE WILL TRUST YOU
Select the clothing you want and arrange to pay in convenient payments. THAT'S ALL.

# CLOTHING OF QUALITY

## Purchasable on Our Charge Account Plan—At Real Savings to You

THERE is no secret about our ability to provide unusual values. The answer lies in CO-OPERATIVE BUYING. The great chain of THE JOYCE STORES, under centralized direction, BUYS AS A UNIT, in tremendous quantities, and secures price concessions that cannot be duplicated by small operators. THESE SAVINGS WE PASS ON TO YOU IN THE FORM OF LOWER PRICES.

HERE are all the new styles, smart, chic and fascinating, designed from dependable fabrics in the most favored shades. COME IN AND MAKE YOUR SELECTION NOW! Our CHARGE ACCOUNT SYSTEM makes it easy for you to PAY LATER IN SMALL DIVIDED AMOUNTS at convenient intervals. DON'T PUT OFF BUYING. There is no extra charge for this service.

Fashion's Finest

## SPRING COATS

New style details. Fur collars of Lapin, Grizette, Broadtail, Monkey or Calf. Tucking, pleating—new cuffs. All the lovely popular weaves—and every one an outstanding value.

24.50 29.50 35.00 a few higher

—also Special Values at 16.95 19.95 22.50—

## FROCKS

That Breathe the Spirit of Spring

Models of Intriguing Loveliness. Two-piece styles, bolero effects, compose models. New tiered and pleated effects. At prices that mean savings to you.

12.95 16.95 19.95 24.95

(a few higher)

Misses' and Ladies' SUITS — Tweeds, checks, twills and kasha. Single and double-breasted. 12.95 to 29.50

## SUITS

For Men Who Know Style and Appreciate Savings

This is the season of COLORS—gay, rich and refined. Tans and sand shades; browns and grays—colors that are cheery. Twists, worsteds, tweeds, cassimeres, herringbones—and blue serges, of course. Values that are wonders at

One and 2 Pant Suits

*Single-Breasted*
*Double-Breasted*
*Two-Button Models*
*Three-Button Models*
*Regulars—Longs*
*Shorts and Stouts*

24.50 29.50 36.50 up to 45.00

## TOPCOATS *REDUCED*

Tweeds, knit fabrics, overplaids, herringbones. The season's finest models, patterns and colors. Formerly priced 24.50 to 34.50.

Now Any Topcoat in Our Stock 19.95

OPEN EVERY EVENING TILL 9—SATURDAYS TILL 10

*The same values, qualities and service will be found at all The Joyce Stores listed below*

Joyce Bros. & Co. Inc.
HAVE YOUR PURCHASES CHARGED
782-786 WASHINGTON ST., Opposite Hollis St., BOSTON

*All the Great Chain of Joyce Stores offer you equal values in latest styles*

BROCKTON MALDEN LYNN QUINCY PAWTUCKET, R. I. MANCHESTER, N. H.

O'Keeffe-Conner-Ginter

# HOUSE WIVES of NEW ENGLAND

You're noted for "New England hospitality"—which means good food well prepared. And for over 30 years—FIRST NATIONAL STORES have supplied New England housewives with the fine foods that helped to make New England famous.

| | | |
|---|---|---|
| **Butter** | Fresh Creamery *Boston and Vicinity* | 49c |
| **Sugar** | Fine Granulated 10 Lbs. *Boston and Vicinity* | 63c |
| **Bacon** | Machine Sliced, Sugar Cured-Rindless *Boston and Vicinity* | 37c |
| **Brookside Milk** | Qt | 12c |

Most people demand a fresh, rich and clean Milk. Board of Health reports show that Brookside Milk stands foremost in these qualities.

| | | |
|---|---|---|
| **Kellogg's** | CORN FLAKES or POST TOASTIES 2 Pkgs. | 15c |
| **Prunes** | LARGE MEATY SWEET 40-50 SANTA CLARAS 3 Lbs. | 25c |
| **Peas** | Richmond Brand A Tender Sweet Sifted 2 Cans 25c / Fancy A Small Fancy Extra Sifted Can | 19c |
| **Chiver's Marmalade** | 1 Lb. JAR GENUINE OLD ENGLISH | 29c |
| **Rinso** | TAKES THE DRUDGERY OUT OF WASHING DAY AND DIRT OUT OF CLOTHES LGE. PKG. | 19c |
| **Jam** | Richmond Brand STRAWBERRY or RASPBERRY 4 LB. JAR 75c / Richmond Brand STRAWBERRY or RASPBERRY 15½ OZ. JAR | 19c |
| **Black Iron** | Stove Polish EASY TO APPLY. DRIES QUICKLY Bot. | 16c |
| **Toasterettes** | Whole-Wheat Butter-Coated Lb. | 29c |
| **Finast Tea** | ORANGE PEKOE Lb. | 69c |
| **Maine Corn** | Best White Can | 14c |
| **Finast Cocoa** | ½ LB. CAN | 15c |
| **Spredit** | Lb. Pkg. | 25c |
| **Sealect Milk** | CAN | 10c |
| **Fleischmann's Yeast** | Cake | 3c |
| **Prize Bread** | Prize Bread is the one loaf containing all the real wholesomeness that builds up good health. LG. LOAF | 8c |

(Boston and Vicinity)

FIRST NATIONAL STORES Inc.
WHERE NEW ENGLAND BUYS ITS FOODS

$1 Down A Week

$37.50 Was $50.00

3-Diamond Ring

A Marvelous Value

These ARE regular $50 diamond rings and we prove it by allowing you $50 for them at a later time in exchange for larger diamonds.

Three full cut, generous size, fine white Genuine Diamonds, full of brilliancy, set in an artistic pierced and engraved solid 18K white gold setting.

Many other styles including single and two diamonds and dinner rings.

RINGS FOR MEN ALSO

Beyond a doubt one of the most wonderful values ever shown in Boston at this price. You must actually see these rings to appreciate them.

On sale at this price for Friday and Saturday only. Cash or credit terms of $1 down, $1 a week.

LENOX JEWELRY CO.

381 Washington St. (OPPOSITE FRANKLIN)

# CAPT. LUCK OUT OF LUCK IN THICK FOG

While Hub citizens basked in sunlight today, nearly 3,000 passengers on two liners just off the coast experienced one of the heaviest fogs in months as the ships slowed up in making port.

The Hamburg-American liner Cleveland ran into the blanket off Sandy Hook, according to a radio message from Captain Conrad Luck.

Luck was to pay his respects to Governor Fuller at 3:30, but was forced to abandon his plans. Despite his surname, efforts of the skipper to greet His Excellency in appreciation for his reception on the maiden trip of the Cleveland, have twice been thwarted.

The Cleveland has 400 New York passengers aboard and expects to dock at Commonwealth pier late today to take on Hub passengers.

The Swedish-American liner Stockholm, calling here on her first trip of the season for passengers en route to Gothenburg, was also delayed with hundreds of passengers aboard. She arrived at noon, four hours late. Other arrivals delayed by the fog were the Dutch steamer Kralingen, Captain J. H. Rooiker, from Cuba, and the Boschdyk, from Rotterdam; the Italian steamer Clara, from Trieste, Ancona, Bari, Naples and Gibraltar; the Eastern Glen of the American and South African line, from East London and Cape Town.

## Sues for $30,000

MISS IRMA SCHOENER

East Dedham girl and her father, George Schoener, are suing the Victoria Coach Line, Inc., as the result of a collision at West Haven, Ct. The bus in which she was riding hit two trucks and she was severely hurt.

# BRIDGE KILLS MAN ON TRAIN

W. E. Moore 28, of Lexington road, Billerica, was killed after riding on top of a freight car as it passed under a bridge at Binghamton, N. Y.

Identification was made through a notebook and a letter written to Moore by Mary C. Andrews, Lexington road, Billerica.

### Train Victim Buried

Classmates and teachers of Hyman Junior High School attended funeral services for Benjamin Hyman, 14-year-old Medford boy killed by a train at his home, No. 105 Auburn street, Medford.

# That War Was Due to Halley's Comet; Now We Know

Washington, May 6 (A.P.)—Gassing trails left in the earth's atmosphere by Halley's comet in 1910 were blamed for the World War today by Dr. F. Homer Curtiss, founder of the "Order of Christian Mystics," who addressed the Women's Universal Alliance.

The gas made humanity nervous, suspicious and irritable, he said, and if another war occurs in 1929, the Penn Winnicke comet of last June must be blamed.

Generation of a great wave of humanitarianism was suggested to neutralize the cosmic forces.

Why not drive your own car home tonight? There'll never be a better time to buy than during the Spring parade used car sale in American and Advertiser Classified Ads. See Classification 156.

# TRAFFIC TOWER AT DORCHESTER

A traffic tower will be [illegible] at Uphams Corner [illegible] Uphams Corner [illegible] corner Mayor Nichols [illegible] today.

The tower will be erected on an island practically in the [illegible] tion where the present [illegible] hog now stands. It [illegible] of Dudley, Stoughton streets and Columbia road.

### Killed by Bullet

Pittsfield, May 6 — William Kittle, fifty-five, died at the [illegible] Mercy Hospital as the result of a bullet wound caused when a cartridge in a pile of [illegible] he was burning in his yard exploded.

La Touraine Coffee

Again Reduced

PRICE NOW

53c lb.

27c ½-lb.

You might as well have the best

W. S. QUINBY COMPANY—New York BOSTON Chicago

At KLAFF & MACK—8 Winter St., 4th Floor

SALE!

Startling Reductions on Our Entire Stock of New

FUR SCARFS

All the newest, wanted shades in the fashionable furs. Our assortment includes the following:

*Pointed Fox, Blue Fox, White Fox, Red Fox, Brown Fox, Gray Fox, Beige Wolf, Platinum Wolf, and other furs NOW REDUCED TO*

$17.50 AND UP

Reserve Storage Space NOW!

Don't take chances of being unable to obtain storage space later. Fur coats are much more numerous. Storage space has not been increased. Reserve space NOW! COMPLETE SERVICE, INCLUDING INSURANCE, ONLY ..... 2%

*Why pay more?*

$12.50 WILL RELINE YOUR FUR COAT with a high-grade lining and everything furnished. Expert workmanship in our own factory on premises.

REPAIRING AND REMODELING NOW AT ABOUT HALF BUSY SEASON PRICES

FUR COATS WILL BE HIGHER NEXT FALL

Thousands of square miles of fur-trapping territory have been flooded by the Mississippi, resulting already in higher prices in the raw skin market. Buy your coat now and save nearly HALF. ALL YOU NEED TO RESERVE YOUR SELECTION IS .... $5

KLAFF & MACK WINTER 8 STREET

"The Home of Truth in Furs" 4th Floor You Can Buy Here with Confidence

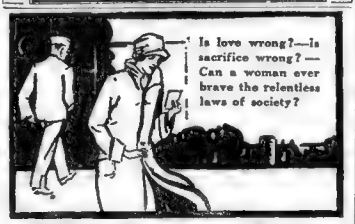

Is love wrong?—is sacrifice wrong?—Can a woman ever brave the relentless laws of society?

A New Serial by the Author of CHICKIE

Sandy, The Road to Love, etc.

Shackled Souls

*Drama Stencilled In Heartbeats*

By ELENORE MEHERIN

A story of overwhelming force and power!

Gripped by a life of loneliness and of sacrifice to duty and family, has this Milton girl the right to break the bonds that chain her to a lost love? Does life demand she deny herself its most priceless gift?

Starts Monday in the

BOSTON AMERICAN

# 'ETHER' ROBBER IN LAWRENCE

Lawrence, May 6 (AP)—Awakened by the strong smell of ether, Mrs. Lillian G. Trolline of No. 61 Stearns avenue opened her eyes in the early morning hours only to discover a thief ransacking her bedroom.

Alarmed at her presence, the man leaped through an open window to the ground below and made his escape.

He took a sum of money which he found in the room and had removed an engine [illegible] screen in laying [illegible] robbery.

## "L" GETS NIGHT-TIME WORK LIFTED 12 HOURS

An injunction granted by Judge Braley of Supreme Court [illegible] Thursday, restraining the Boston Elevated Railway Company from working on its elevated structure in front of the Hotel Washington between 11 p. m. and 6 a. m., was continued in force by Judge Braley, so that the railway company may continue the work from 11 o'clock tonight to 6 o'clock tomorrow morning. The modification of the injunction followed a statement by counsel of the railway company that it was possible for the work to make conditions safe for passengers on the line.

Judge Braley appointed Joseph Mitchelman master to hear the facts in the case, and Mr. Mitchelman began hearings at once.

Lots of families want two cars but feel they can't afford it. Why not make your SECOND car a "used" one? The spring parade in used car specials in today's American and Advertiser Classified Ads may list just the car you've had in mind. Turn to Classification 155.

RICHEST PUREST STRONGEST FINEST QUALITY SOLD EVERY-WHERE

HERE'S THE BEST YOU CAN BUY!

H4

Hop Flavored by Secret Process. Also Unflavored. Try It! Your Dealer has it.

E. CLEMENS HORST CO.

San Francisco

Largest Hop Growers in the World. Packers of Famous 3 Star Hops.

The zestful flavor she had hoped for she found in Howard's Mayonnaise

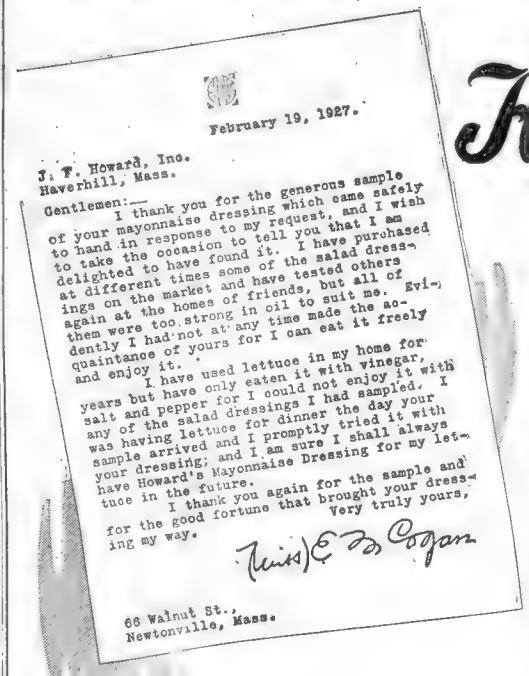

February 19, 1927.

J. F. Howard, Inc.
Haverhill, Mass.

Gentlemen:—

I thank you for the generous sample of your mayonnaise dressing which came safely to hand in response to my request, and I wish to take the occasion to tell you that I am delighted to have found it. I have purchased at different times some of the salad dressings on the market and have tested others again at the homes of friends, but all of them were too strong in oil to suit me. Evidently I had not at any time made the acquaintance of yours for I can eat it freely and enjoy it.

I have used lettuce in my home for years but have only eaten it with vinegar, salt and pepper for I could not enjoy it with any of the salad dressings I had sampled. I was having lettuce for dinner the day your sample arrived and I promptly tried it with your dressing; and I am sure I shall always have Howard's Mayonnaise Dressing for my lettuce in the future.

I thank you again for the sample and for the good fortune that brought your dressing my way.

Very truly yours,

Miss E. B. Cogan

66 Walnut St.,
Newtonville, Mass.

Howard's Mayonnaise

Thousands of women have tried Howard's Mayonnaise for the first time during the last few weeks.

This letter from Miss Cogan is typical of the hundreds of letters we received. She, like many others, had never before been satisfied with salad dressings—and first enjoyed mayonnaise when she tasted Howard's.

It is so different! Unlike ordinary mayonnaise, it has no greasy, hot taste. It is smooth, glowing — with just enough "snap" to bring out the full enjoyment. It adds a delicacy of flavor—a cool, zestful touch—to any salad, and to scores of other dishes.

Look for above Carton on your Dealer's Counter

Your dealer knows that his standing with his patrons rests primarily upon the quality of the merchandise he sells. That is why you are almost sure to find this display carton, containing 6 freshly packed bottles of Howard's Mayonnaise on his counter. Take a bottle home!

*DEALERS:—For immediate attention to your requirements phone University 7880.*

[If you have not enjoyed this treat phone your grocer for a bottle today]

Use Howard's Mayonnaise at your own table—and judge for yourself! Your very first taste will convince you of its sparkling goodness—will reveal to you what delightful flavor a mayonnaise can have. Howard's has that "something" which is the result of over 50 years' experience in blending quality products.

Even those who have to use care in their diet may eat Howard's freely—for it contains no sugar.

This delicious mayonnaise is always uniform in quality. It will keep indefinitely. Perfectly blended in spotless, sunlit kitchens, it comes to you in sturdy, wide-mouthed bottles, vacuum-packed and double sealed.

For Springtime Meals

This is the time of the year when green vegetables and fruits should form a large part of every menu. It is a pleasure to indulge in a healthful, spring-time diet if you use Howard's regularly. You can eat it again and again, on scores of salads, each time with new enjoyment.

And there are ever so many other dishes that Howard's makes most appetizing! For instance, use it with:

—Cold "left-over" vegetables, such as asparagus, string or wax beans, carrots, spinach, potatoes, parsnips, peas and beans.

—Raw cabbage in cole-slaw—with chopped celery—or with sliced hard-boiled eggs.

—Chopped nuts, olives, figs or dates, as a sandwich spread.

—Fish, whether baked, broiled, fried or grilled—with roasts—and with cold cuts of meat.

In every case Howard's imparts a touch of joyous flavor that makes even commonplace food supremely delicious.

Ask for Howard's

Don't let another day pass without enjoying Howard's Mayonnaise in your home. We suggest that you order the pint bottle. It is an economical and very convenient size — so constructed that it will not tip over in the ice chest or on the table.

Ask Your Dealer to Send the Pint Size With Your Next Order

J. F. Howard, Inc.
Haverhill, Mass.

# KEEP DYING MAN ALIVE WITH PULMOTOR

Charles May 6 (A.P.)—Firemen found a [illegible] in [illegible] effort [illegible] to keep [illegible] lungs [illegible] other [illegible] through [illegible] had [illegible]

[illegible] with [illegible] been a [illegible] since [illegible] according to [illegible] his [illegible] of exposure [illegible] Nov 6 if the [illegible] been necessary on more than 50

Joe Hessert and Thompson would have had [illegible] of the afternoon of the fight, were unable to be in his place. Hessert had not had [illegible] heal sufficiently to take up the [illegible] work again, in which case he said Thompson would receive

On the hour and the half hour the firemen place an inhalator over Thompson's face. For 10 minutes he inhales pure oxygen. Then for 10 minutes he is allowed to breathe natural air.

Dr. Hessert said one of Thompson's lungs is so congested that without artificial aid he could not get enough air to sustain life.

How much do you want to pay for a car? Cars ranging in price from $50 to $5000 are included in the spring Parade Specials offered through American and Advertiser Classified Ads. Classification 150

# HARVARD MAN ADMITS 'BUN,' GETS DELAY

Frankly admitting he had strayed a step or two off the true course, Charles H. Frazier Jr., of Honolulu a Harvard senior, pleaded guilty in the East Cambridge Court to drunkenness and use of profanity.

He added not guilty to resisting a police officer, but said just so frankly, that while he did rebel at the conclusion reached among the policeman, the accusation might be true.

Judge Stone continued the case until June 25, which will be after Frazier receives his degree at Harvard.

Patrolman Edward L. Murphy, who was one of the officers in Harvard square during the famous battle between students and police, testified he twice escorted Frazier into the college yard, the second time receiving a punch in the eye. He said the student probably did not realize what he was doing.

## In Sweet Bye and Bye

New York, May 6.—Part of a vision of New York of 1977 entertained by Harvey Wiley Corbett, noted architect: "We shall get our food probably by radio, with convenient radio food broadcasting stations at every corner."

If you have capital to invest and desire to be your own boss—the Classified Ads contain various Business Opportunities which may be of interest to you. Classification 82.

## 'Dust-Proof'

—International Newsreel Photo

Miss Frances Hess dons dust mask suggested by New York Bureau of Industrial Hygiene. It eliminates the danger of breathing germ-laden air and is so constructed it may be carried in one's purse.

# 'LOST' FLIER IS NEAR BRAZIL

Paris, May 6 (A.P.)—One of the organizers of Captain Saint Roman's flight to South America was advised this afternoon that the aviators flew over the island of Fernando de Noronha, 200 miles off the Brazilian coast, at 1 o'clock this morning.

Dakar, West Africa, May 6 (A.P.)—Some anxiety is felt for the safety of the French aviator, Captain Saint Roman, who left St. Louis, Senegal, at 4.30 o'clock yesterday morning for an attempted transatlantic flight to Pernambuco, Brazil.

Vessels in the South Atlantic have been asked to search for the plane.

# WARDEN'S LEG AMPUTATED

Hartford, Conn., May 6.—Warden Henry K. Scott of the State Prison at Wethersfield, stricken suddenly Sunday, was operated on for an embolism in the lower left leg and amputation at the knee became necessary. The operation required 40 minutes, and was successful.

Warden Scott is 60 and has been in charge of the State Prison since April 28, 1920. He was the custodian of the notorious Gerald Chapman, hanged in the prison a year ago.

Why not drive your own car home tonight? There'll never be a better time to buy than during the Spring parade used car sale in American and Advertiser Classified Ads. See Classification 180

# Five and Fifty Starling Clog Parson's Flue; Fire: Baked Birds

Waterbury, Ct., May 6 (A.P.)—Four and twenty blackbirds were baked up in a pie of nursery rhymes but five dozen starlings stopped up the chimney in a parson's house.

The family of Rev. Albert Buckner Coe, pastor of the Second Congregational Church, became alarmed when cracklings and snappings came from the chimney. Visions of a chimney fire prompted them to call the clergyman, conducting services in his church nearby.

He called the firemen, who found that scores of starlings had become massed in the brick enclosure. They built a fire under the birds.

A few managed to get out, but the majority were casualties.

# 'LIVING DEATH' NEARS END

Roanoke, Va., May 6.—Death stood upon the threshold of Walter L. Boothe's hospital room today, the fifteenth he has been kept alive by artificial respiration administered by friends.

Hourly his case becomes a deeper medical enigma. Not once since April 21, when his lungs collapsed during an operation, have his mental faculties failed. He sleeps occasionally, but it is the slumber of sheer exhaustion.

He whispers to those about him and sets the tempo of the movement of his arms that hour after hour has pumped air into his lungs and kept him alive.

# BOOTLEG QUEEN MUST QUIT U. S.

New York, May 6 (U.N.S.)—Mme. Gloria De Casares, called by London newspapers "queen of the bootleggers," but now known as "the woman without a country," must leave the United States within 14 hours as the Department of Labor has refused to grant an extension of her stay in this country. She probably will go to France.

England barred Mme. Le Casares admission several weeks ago and she was deported to the United States. She is trying to divorce her husband if she can find a country that will grant her a home long enough to enable her to obtain a decree. It is believed that the French, with their well-known chivalry, will permit Mme. De Casares to enter.


WORLD FURNITURE CO.
Division of World Radio Corp.
349 Washington Street BOSTON, MASS.
Providence Address 108 Empire St.

Open Monday, Friday and Saturday Evenings Until 9 o'clock

Free delivery anywhere in New England by truck, freight, express or parcel post at our option. Freight delivery means to the nearest station—not to the home.

FOR FRIDAY AND SATURDAY ONLY!

Spanish Walnut Finish Bed Room SUITE

Take advantage of the special values in our new Furniture Department. Furniture of all kinds and descriptions—excellent quality at remarkably low prices—and best of all terms of payment arranged to SUIT YOUR CONVENIENCE. You must be thoroughly satisfied—or your money back, is the unwavering policy of this store.

Your Good Will is Worth More than your money

$1.00 BUY THE WORLD'S WAY WEEKLY No Interest Charges

We furnish Complete Home Outfits at LOW prices on LOWEST credit terms

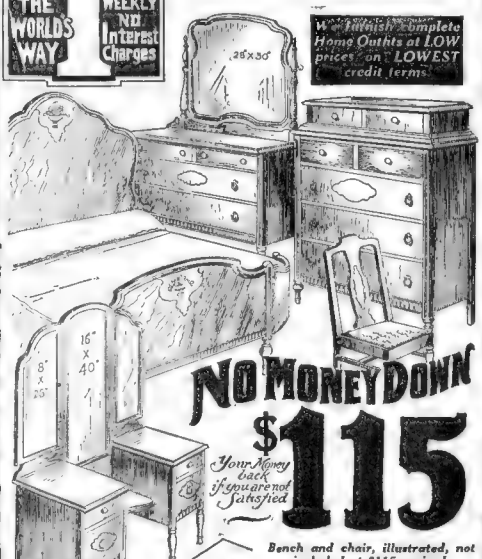


NO MONEY DOWN
$115
Your Money Back if you are not Satisfied

Bench and chair, illustrated, not included at $115; priced separately, $5.45 each

Here is another value that will create a sensation today and Saturday. A beautiful suite in the Tudor style of Genuine 5-Ply Spanish Walnut veneer on select gumwood. Large bow-foot bed, 45-inch top dresser, spacious highboy with duo-draw top. This suite is dust-proof construction throughout with top drawers of mahogany interior.

MAIL ORDERS FILLED
You can safely select a beautiful bedroom suite by mail. All orders should be postmarked not later than Monday morning, to be filled.



THE CONTINENTAL TWO STORES

When we inaugurated the WEEKLY PAYMENT PLAN for the men of Boston in November, 1925

it was a decided innovation in Boston. It took real courage to make such a radical departure from the then generally accepted methods of doing business. We had confidence, however, that the men of New England wanted it. We felt that if they bought their homes, their radios, their furniture, and even investment securities, and paid their income tax on this basis, they would welcome a similar method of budgeting their clothing expenditures.

Today we know that we were right. The plan is now a generally accepted business service.

*The Continental is the only exclusive men's store in Boston with such a service.* Thousands of men in all walks of life have made use of it. "What a convenience," they tell us. "Now we can get our clothes at the beginning of the season. Now we can wear styles while they are in style; and the method is so business-like, too."

*The only store offering this service with such well known quality clothes as Hart Schaffner & Marx.* You do not tell the salesman until after you have made your purchase if you wish to purchase on this plan—you go about it just as you would a purchase for cash or on the regular 30-day charge account, and you are given the same service. Prices are the same, too.

*Just another Continental service—no interest—no carrying charge—merely an extended charge service—*

If you haven't taken advantage of the convenience of this new method of buying your clothing you have a real treat coming to you. You will be surprised to see how simply this plan budgets your clothing expenditures. It's the Co-operative Bank idea applied to clothing. You buy a suit with $10 and wear it while you pay the balance in 10 weekly payments. As many men say, "I never saved until I opened a co-operative bank account," so many men can now say, "I never enjoyed the feel of really nice clothing until I opened my charge account under the new Weekly Payment Plan at the Continental."

For $25 suits you pay $10 at purchase and $1.50 weekly for only 10 weeks
For $30 suits you pay $10 at purchase and $2.00 weekly for only 10 weeks
For $35 suits you pay $10 at purchase and $2.50 weekly for only 10 weeks
For $38 suits you pay $10 at purchase and $2.80 weekly for only 10 weeks
For $40 suits you pay $10 at purchase and $3.00 weekly for only 10 weeks
For $45 suits you pay $10 at purchase and $3.50 weekly for only 10 weeks
For $50 suits you pay $10 at purchase and $4.00 weekly for only 10 weeks
For $55 suits you pay $10 at purchase and $4.50 weekly for only 10 weeks

And the extra volume brought about by this new charge service has made possible even lower prices and still greater values. See them and then compare:

*Hart Schaffner & Marx Suits - - - $28 to $65*
*Those with two trousers - - - $35 to $60*
*Other one and two trouser suits - $25 to $35*
*Hart Schaffner & Marx topcoats $35 to $50*
*Topcoats by other makers $25 to $35*

The CONTINENTAL

Franklin at Washington — TWO STORES — Boylston at Washington

Both Stores Open Saturday Evenings

# Forbidden Lips

ROBERT TERRY SHANNON
AUTHOR OF
"THE TAXI DANCER"

## AUCTION BRIDGE

By WILBUR C. WHITEHEAD
The World's Greatest Authority

HAND NO. 59 — THE PLAY

| | North | |
|---|---|---|
| | ♠ K986 ♡ KQ3 ◇ 854 ♣ KQ3 | |
| ♠ A 1075 ♡ 6 ◇ A, 5972 ♣ A, 107 | | ♠ 43 ♡ AJ1074 ◇ K6 ♣ 9652 |
| | South ♠ QJ2 ♡ 9852 ◇ Q103 ♣ J84 | |

| South | West | North | East | Won by N-S | Won by E-W |
|---|---|---|---|---|---|
| | | | | | |

Bracket the card led in each trick)

Declarer ..... Opponents
Point Score ..... .....
Honor Score ..... .....

THE BIDDING

| South Bids | West Bids | North Bids | East Bids |
|---|---|---|---|
| | | | |

Final Bid ..... Played by .....

*South is the dealer. What is the proper bidding and play?*

In the next issue Mr. Whitehead will explain the salient points in the bidding and play of the above hand. Fill out your own chart and compare it with his method.

These hands must not be bid or played "Double Dummy," i. e., as though all four hands were exposed.

*Yesterday's Hand as Played by Mr. Whitehead*

**Salient Points of the Bidding**

South passes because slightly under the quick trick requirement for an original bid. West bids No Trump despite his singleton Spade. While a singleton is rightly regarded as a No Trump menace, West's singleton is an Ace and with the Aces he has all four suits stopped, so that a No Trump bid is preferable to a weak introductory bid of a Minor suit. Practically the same situation confronts East. He also holds a singleton honor but otherwise strong No Trump support, with no well defined suit bid, and therefore knows his partner's No Trump bid to stand. South's Heart bid, clearly directive, stops West from continuing with No Trump. East is too strong to permit the adverse Heart bid to stand. Therefore to evidence this fact to partner he offers a Spade bid, knowing that his partner will not interpret it as a well defined takeout because not made on the first round. West, reading correctly Ducks belated Spade bid, now bids two No Trumps. North has a sound three-Heart assist for his partner. East completes the information as to the semi-two-suited character of his hand by now bidding four Clubs. South and North are content to have the hand played as a Minor suit, both of them realizing that game at Hearts is not probable while West is convinced that Clubs has arrived at the best bid for their combined hands.

**Salient Points of the Play**

Trick 4. Declarer cannot take the chance of making a Small Slam by finessing the Diamond, because an unsuccessful finesse might well be followed by a ruff and a sure game lost by the play.

Copyright, 1927, Republic Syndicate, Inc.

HAND NO. 58

South ♠ 874 ♡ KQ1085 ◇ K543 ♣ 3
West ♠ AQ ♡ A93 ◇ J10972 ♣ K1074
North ♠ K9132 ♡ 7542 ◇ 6 ♣ A52
East ♠ QJ106 ♡ 106 ◇ AQ8 ♣ Q3986

The Correct Bidding and Play

THE PLAY

(Bracketed card shows lead to each trick)

| | South | West | North | East | Won by N-S | Won by E-W |
|---|---|---|---|---|---|---|
| 1 | (HA) | 4A | H2 | H4 | 1 | |
| 2 | C3 | C4 | C2 | CQ | 1 | |
| 3 | D5 | C7 | C8 | (CA) | 1 | |
| 4 | D3 | D2 | (D6) | DA | 1 | |
| 5 | H5 | C10 | C5 | (CJ) | 1 | |
| 6 | D8 | D7 | H4 | (D9) | 1 | |
| 7 | (H10) | H3 | H7 | C6 | 1 | |
| 8 | D4 | D9 | S2 | (D8) | 1 | |
| 9 | S9 | (D10) | S3 | S6 | 1 | |
| 10 | S4 | (D10) | H7 | D10 | 1 | |
| 11 | S5 | (SA) | S8 | S10 | 1 | |
| 12 | H4 | (H9) | S9 | C9 | 1 | |
| 13 | H2 | OCK | S7 | (S6) | 1 | |

Total Tricks Won 2 11

Declarer ..... Opponents
Point Score ..... .....
Honor Score ..... .....

THE BIDDING

| South Bids | West Bids | North Bids | East Bids |
|---|---|---|---|
| 1 D | 3 NT | Pass | Pass |
| 4 H | Pass | Pass | 5 S |
| Pass | Pass | 5 NT | 6 C |
| Pass | Pass | Pass | |

Final Bid 4 C — Played by East.

BOSTON EVENING AMERICAN
A HOME PAPER FOR THE PEOPLE WHO THINK
BOSTON, FRIDAY, MAY 6, 1927
SECOND SECTION

# WOOER TO FIGHT FRIEDA

## Youth in Rush to Be Soldiers

## 3,000 CAMP QUOTA IS FILLED

**First Corps Area Asks More Funds to Handle Training Course Stampede**

Hundreds of applications for enrollment in the Citizens' Military Training Camps poured into the offices of the First Corps Area today, swelling the total number of applications received to well above the New England quota of 3,000 prescribed by the War Department.

General Preston Brown, commanding the First Corps area, announced that all future applications would be accepted pending action by the War Department on his request for the allotment of additional funds for this area.

In a report to General Brown, Lieutenant George R. Burress, in charge of C. M. T. C. affairs, stated 3,950 applicants had been examined to the various New England training camps.

Sixty percent of this number are veterans of the 1926 camps and include high school and college students, with a liberal sprinkling of working boys.

Massachusetts leads the New England states with 2548 applications, 312 have been received from Maine, 235 from Connecticut, 150 from Rhode Island, 125 from New Hampshire and 61 from Vermont.

The popularity of the camps throughout New England is attributed by the fact that the area is the first in the country to be "oversubscribed" and it is hoped by officers in charge that the enthusiasm shown in the district may result in further appropriations to cover surplus applications.

## "PAY ME STAN," SHE S AYS

Stanley Coma ber, says Con And Broadwa bill is $50 can pay,

ock jilted stance Almy, y doesn't want a woman. Her 0,000. Comstock , that is, if he will.

## SUITOR, 79, HASTENING TO U.S.

**Heckscher Will Battle Frieda Hempel for Million She Claims for Love**

Cherbourg, France, May 6 (A.P.)—Information of the suit brought against Tom in New York by Miss Frieda Hempel, alleging breach of contract to pay her $18,000 a year for life, August Heckscher, American philanthropist, is returning to New York immediately.

Frieda Hempel After Money, Says Lawyer

New York, May 6 (A.P.)—Mme. Frieda Hempel, famous soprano, is "after Colonel Tom Lump's money," Attorney Samuel Untermyer declared today in behalf of Augustus Heckscher, 79-year-old philanthropist, who is returning to New York immediately from Cherbourg, France, to fight a suit for $18,000 a year for life brought against him by the singer.

"Mme. Hempel is after Colonel Lump's money," Untermyer declared. "She has no claim against Mr. Heckscher. He is coming home to fight the case."

Please Turn to Page 27, Column 4.

## A Startling Serial Story of Love, Terror and the Night Clubs

Jacqueline Kay, nineteen and attractive, comes to Boston from Houlton, Me., and obtains an engagement as singer at the Sea Shell cabaret. The proprietor, Julius Lupino, takes more than a friendly interest in her. She meets Tom Ware, who is informed by Lupino that Jacqueline is under his personal care. Lupino accompanying her home, she is accosted by a ruffian whom Lupino kills. The man, a low criminal, is known as "Th Lump." Lupino is arrested. He publicly declares his love for Jacqueline. Jacqueline leaves the Sea Shell, but is persuaded to return by Abe Gordon, Lupino's lawyer. Lupino is released on bail. Ware warns Jacqueline against Lupino. Lupino tells the girl he is ready to back her in a musical comedy. War declares his love for Jacqueline and proposes marriage.

CHAPTER 28

Please Turn to Page 27, Column 4.

## WOMEN ARE 'BOILING MAD'; PAY TAX? WHY, THE IDEA!

Derby, Pa., May 6 (A.P.).—Derby women have won an important point, in their opinion, in their result against payment of a $4.05 personal tax.

They have convinced the tax collector that the levy is impossible and the collector has called a meeting for next week to give the women an opportunity to tell why they object to the payment of the impost. The question of abandoning the personal tax and substituting an additional levy of one mill on township real estate will be discussed.

Despite repeated threats of the authorities that those women who failed to pay the tax would be sent to jail, no one has been arrested nor have commitment papers been served. The threats, however, appear to have been partly successful, for Tax Collector Shaw reported that fifteen women had appeared at his office yesterday to pay the tax. Shaw's secretary a young woman said all the women were "boiling mad" and vented their ire on her in the absence of the collector.

parade used car sale in American and Vicinity Classified Ads. See classification 1-0 for today's Used Car specials.

## HARVARD STUDENT TO MARRY BOSTON GIR'

George W. Bowen, Jr., a Harvard student, appeared at Cambridge City Hall today and filed marriage intentions to wed Mary Hedwig Donovan, a student, residing in Beaconsfield street, Boston. Bowen gave his age as 21 and the age of his prospective bride as 21. Bowen's home is in Brooklyn. He resides at No Hall.

## ROXBURY AND JAMAICA PLAIN ASK HEALTH UNIT

A delegation from the Roxbury Jamaica Plain Interfaith Council, of 25 men and women, headed by Horace Bumpus of Jamaica Plain, chairman of the Council, will appear before Representative Gallivan and Timothy J. Mellen, Governor Fuller's secretary, at 2 p. m. today to urge the establishment of a health unit in the Roxbury district. Members of the delegation will be received by Mayor Curley at 11 a. m. today.

## MISS OLIVIA AMES AND H. B. CABOT, JR., TO WED

The engagement of Miss Olivia Ames, member of one of Boston's oldest families, and Henry Bigelow Cabot, Jr., Harvard, 1917, and a member of the banking firm of Cabot, Cabot & Forbes, was announced today by Miss Ames' parents, Mr. and Mrs. Oliver Ames of North Easton.

Miss Ames is 32 years old and was graduated from Miss Winsor's school in Boston. She is a member of the Junior League and the Country Club of Brookline.

Mr. Cabot is 33, is a graduate of Harvard and is a member of the Somerset, Tavern and Harvard clubs of Boston.

Photo on Page 3

## WOMAN ASKS $50,000 IN DEFAMATION SUIT

Miss Grace M. Abel of Boston has filed a writ against Mrs. Mary Gilday of Boston in which she asks $50,000 damages for alleged defamation of character.


## R.H.White Co.

*A Single Coat which combines the Formality of Satin with the Sporting Spirit of Kashmir*

*Black SATIN with Natural Kashmir in Misses' Coats*

$29.75

| *Reversible* — *Serves Two Purposes* | *Diagonal* — *Inverted Pin-tucks* |
|---|---|
| With a gayly colored lining one side of which is a plaid matching the satin, the coat may be worn either way. | The smart diagonal line is formed by inverted pin-tucks and a black satin collar trimmed with natural Kashmir. Beige squirrel cuffs. |
| Long satin panel, pin-tucked, is the chief trimming in black. | Natural kashmir lined throughout. |
| $29.75 | The kashmir gives it a less formal air so that the coat may be worn even for travel. $29.75 |

Misses' Coat Dept., 2nd Floor


## The Red Signal — Arrested! — By Homer Banks

*FORSYTHE GRILLS ROGER.*—"Well, young man," District Attorney Forsythe said truculently, "you have a lot of explaining to do this morning. My men have been out all night, running down clues. There are too many funny angles to this Manton murder to suit me." He turned on his heel and went to his desk. Facing Roger again, he exhibited a thirty-two caliber revolver. "Have you ever seen that before?" he shouted. Roger eyed it coolly and shook his head.

*HOPE'S S* you arrive Attorney Roger to ton's a murder lind a news with Rog

*TORY DOUBTED.*—"What time did at Manton's apartment?" the District asked, trying another tack. Briefly, d the story of how he had gone to Mar artment just before the millionaire was ed. He explained that he had heard Rosa d Manton were to be married and that the had prompted his visit. Forsythe listened an incredulous sneer. He grunted when r finished. "A likely story," he sniffed. stically. "But it doesn't hold water."

*ROSALIND'S IDENTITY PROBED.*—Roger leaped to his feet. "Are you insinuating," he cried, "that I had anything to do with the murder? Why, I had never even heard of when I heard the pistol shot." "I'm not insinuating anything," the District Attorney returned, "but I am trying to find out who killed Sam Manton. What does this girl mean to you? Were you engaged to her?" Roger faced the District Attorney, pale with rage. He shook his fist in his face.

*DARK CLOUDS ON THE HORIZON.*—This has gone far enough," he exclaimed. "I am a reputable citizen, not a crook, and I won't countenance any of your highhanded third degree methods." Forsythe laughed. "It is not a question any more of what you will stand," he said curtly, taking a paper from his desk. "Manton was shot in a fit of jealous rage and this," he said, handing the paper dramatically to Roger, "is a warrant for your arrest."

(Continued Tomorrow)

## ...UDY OF N. E. ...DUSTRIES IS ...ROWING FAST

...ster, Vt., May 6—Wore...
...England manufacturers have ...
...are making their plans an...
...al conditions with a view to ...
...ating them," Daniel Pomeroy ...
...chairman of the New Engla...
...Council's convention on Friday ...
...ing and economic conditions ...
...ral regional set for the ...
...ut papers in New Hampshire ...
...convention of New England ...
...y Clubs today.
...mmunities are now reaching ...
...extent to which they can ...
...their industries.
..."The future prosperity ...
...ry buildings of New Engla...
...on a permanent basis, ...
...ed in those things in which ...
...s remain in a favorable ...
...ge way to a healthy growth ...
...ns must be made to meet ...
...ary to promote confidence ...
...r elements in a community to ...
...per with it.

**CENTORY NECESSARY.**

...Daniel Knox read a number ...
...New England's outstanding ...
...dy have acted or were likely ...
...their interests to the ...
...mmendation of the council. Com...
...e that the final step in every pro...
...s of industrial expansion should ...
...n inventory of ...
...omic resources ...
...inventory ...
...out, not this year new industries ...
...uld be sought, even if not wanted, ...
...but what is necessary for the ...
...perity of the industries already ...
...existence."
...Daniel Knox also mentioned the ...
...ding tendency in New England ...
...munities to afford more liberal ...
...lations of ...
...to industries that ...
...h a business ...
...and, was a ...
...ther in ...
...re was a real and growing desire ...
...cooperate with industries ...
...his desire Colonel Knox declared ...
...being manifested ...
...anizations of business men, ...
...Chambers of Commerce and ...
...ards of Trade and by ...
...ued and ...
...ganizations in New Eng...
...d business in ...

**ELECTIVE ACTION BEST**

...As has been said many times before, ...
...New England ...
...only a community's ...
...It can be done ...
...We in the New England Council ...
...ess that power in ...
...monopolistic ...
...ves. It connects the dots with ...
...s wearing ...
...It can be done ...
...orking collectively. ...
...activities ...
...Chamber of Commerce, ...
...anization, and ...
...must in ...
...efforts ...
...ed of numerous outstanding ...
...-sized results."

## ...YS ADVANCES TRADE UNION BILL

...6 (A.P.)—The Trades ...
...

## ...evoke 66 Game Licen...

...Land cars—Yes" (old cars—No" Many ...
...ses are 26 and 27 models—with ...
...all the latest equipment and improve...
...ments. See American and Advertiser ...
...Classified Ads—Insertion 130.

## Looy, Dot Dope

## Transformed Into A Chopping Block

## BYRD TO GIVE UP FLIGHT ACROSS THE ATLANTIC

New York May 5 (A.P.)—Unable to find a satisfactory pilot to replace the injured Floyd Bennett, Commander Richard E. Byrd probably will forego his planned nonstop flight from New York to Rome this spring, the New York Herald Tribune says today.

Bennett has been in a Hackensack, N. J., hospital since he was hurt April 6, when the Fokker monoplane America, in which he and Commander Byrd hoped to cross the Atlantic, upset in landing at Hadley Field, N. J. It is believed Bennett will be unable to fly for several months.

Commander Byrd, says the Herald Tribune, stepped into the breach after Bennett was injured and intended to attempt the nonstop flight himself, but when Secretary of the Navy Wilbur refused to grant him leave of absence because of the financial interest of the flight, Byrd decided to postpone the attempt indefinitely.

The plan of Lieut. Commander W. Bertrand Hegenberger, U. S. Army Air Service, to fly the Fokker monoplane Pathfinder from Oakland, Cal., to Honolulu has been delayed until late next month or early in June due to unfavorable weather conditions and to certain changes found necessary in the radio apparatus.

### Harmon Plans to Meet Fliers in Mid-Ocean

Paris, May 6 (A.P.)—Clifford B. Harmon of New York, president of the International League of Aviators, the Paris edition of the Chicago Tribune said today, is planning to meet the American flyers on plans in mid-ocean when 2 attempts to fly across the Atlantic from New York to Paris are made this month. Mr. Harmon, it is stated, will use a fast steamship.

The two planes, the Nungesser, French ace, and the Miss Doran, will depart from Le Bourget airport for Paris on the first part of their flight to Valencia, Spain. Here they will refuel and then continue to Paris.

Mr. Harmon, it is stated, will be on board one of the planes.

## HERE'S A C...HANCE TO JOIN THEM

MINEVITCH'S BAND

Borrah Minevitch, once a Boston newsboy, and his harmonica ... and at the Metropolitan ... tomorrow. He plans, in connection with the Boston Evening A... American, to select the ... best New England harmonica player in a contest, and the winner ... will get an engagement with the band.

## ASKS SOMEONE TO READ TO THE BLIND

An appeal for volunteers to read newspapers to blind patients at the Boston Eye and Ear Infirmary is made by Ralph Warshaw Gleaz, a Boston attorney, who will soon report to the institution for treatment of a serious eye affliction.

During a period in course of treatment Mr. Gleaz said an opportunity to realize the needs of the suffering eye of a man have been blinded for months. The desire to hear the news of each passing day was caused by nearly every patient and led to gratify the wishes that the newspaper, himself threatened with blindness, makes daily.

The hour passes slowly for the sightless and Mr. Gleaz said they were most anxious about what is going on among men in no fortunate as to be without.

Many of them are laboring men whose temporary sickness finds them in need of help. This is a most worthy and the newspaper amounts appeal to the Boston them.

The local party that goes the rounds is as much the sheerest hunk of petty, undoubtedly in its own mind, as the leading characters in the incident, too, in ask the ... stamped letter—that stranger and ... stamp of futility ... me when I ... me to offer a suggestion for real service.

"We all need our newspaper, if we read nothing else and it is easy to understand how much these patients miss the daily news. I speak from personal experience, though I am perhaps more fortunate than some in finding diversion in communing in spirit.

"Time hangs heavy for them and if someone were to come to the Common's aide in the middle of the afternoon or afternoon and tell over the news of the daily papers these sufferers would have their darkness lightened by the good samaritan's service."

## 2 KIDNAPED IN N. Y. RELEASED AFTER FIGHT

New York, May ... ham Scharlin of ... Taylor, who had ... ers for ransom by a ... were released last ... police.

They believed ... perated by the ... Joseph Marcus and ... Israel Berman and ... hour hours, suspected involved in the ki...

Scharlin was ... Police Inspector Coe ... at the point of a pis... lin's friends were free ... separators to telephone ... appointment with hi...

**SEIZED AT HOLSTE...**

When Scharlin le... second ... a way ... where he was held ... escaped and ... to ... dress of which has ... pleted.

No explanation was ... ge as to how Taylor ... his leaves on Bergen st...

Inspector Coughlin ... son was paid for the re... kidnaped men. They ... ice headquarters this af... tell of the kidnaping.

Motorcycle Patrolman ... O'Connor, who shot Marcus ... day prevented to be a ... detective by Police Commissioner A. Warren who sent ... patrolman to commend him.

**BATTLE IN PARK.**

Officers Cordes and ... trailed Marcus and ... to Central Park, and ... Walsh went to a ... to talk to police headquarters ... enlisted the aid of O'Connor, ... low the suspect.

As Cordes approached, ... drew a revolver. Cordes ... him with a burst of his wrist ... to find that Marcus had a ... leveled at him. O'Connor pro... Marcus received a wound from ... Marcus died later in a hospita...

## BOSTON TROOPS OFF FOR BIG WAR GAME

Twenty motor trucks carrying the third battalion of the 14th United States Infantry rumbled out of the army base today bound for New London, Ct., where the Boston troops will take part in the war game beginning May 10.

A fleet of 137 vessels and 9,000 bluejackets will participate in army and navy maneuvers.

Among the other troops leaving for New England "sectors" is the first battalion of the 62nd anti-aircraft regiment, on a 54-mile overland march from Fort Monroe, Va., is expected to reach its destination May 10.

## HARMONICA IN THIS CONTEST

"For Boys Only"

...It is the ... ...there's ... ...and now ... ...a ... ...Boston ... ...Evening ... ...harmonica ... ...contest ... ...go out ... ...and select some ... ...for him ... ...a ... ...Here it is. ... ...May 11 ... ...and ... ...Thursday ... ...and ... ...the ... ...Legion ... ...Boston ... ...Minevitch sets ... ...Minevitch ... ...the boy chosen must be ... ...and 19 years of age and must ... ...be the best in Boston and ... ...the art of drawing music from ... ...harmonica. The musical capital ... ...sent is taken for granted before the ... ...contestant tries out.

Trials for the coveted position in Minevitch's band will be held next Wednesday under the auspices of the Boston Evening American at the Modern Music Studios. The trials will be made either at the Modern Band Studios at 62 Boylston ... Evening American or to Minevitch at the Metropolitan.

The harmonica made Minevitch's fortune and it may ... for ... He arrived in Boston ... ...days and used to sell papers. After getting interested in the harmonica Minevitch kept playing it ... while he was going ... grammar school and after he graduated from English High in 1...

Today the young man receives about $750 a year income from the stage, radio, and phonograph recording.

Max, as you might get yourself in the heavy income class too. Anyway, send in your entry early.

### TRAINED ROOSTERS WIN EDITORIAL COMMENT

... all the strange things to be ... on the vaudeville circuit ... ...ween ... ...which ... ...Minevitch ... ...of trained roosters, now ... ...at the North Albert Boston ... ...Theatre. ... ...performance has been ... ...another ... ...a ... ...right to a ... ...devil mike soldiers, and ... ...another ... ...striking in the ad... ...made by Arthur ... ...Boston Herald ... ...Today." When ... ...came to this column, ... ...wrote: "These ... ...their lives in... ...became they ... ...tion increasing ... ...many ... ...hope of many ... ...education ... ...and even of ... ...is of trouble, ... ...we laugh ... ...Educated ... ...uneducated, they are ...

### Police Heads Dartmouth

Dartmouth, May 6—... Christie has been selected ... police to succeed Thomas ... who resigned his position Fe... 26, after a clash with rum ru... here. The new chief was pic... from 15 candidates.

## MOVIE WINNERS TOMORROW

Tomorrow will b... readers of the ... American who part... "Who's Who in the ... petition, recently con...

A complete list of wi... movie contest, with the... dresses and their likenes... page 11 tomorrow.

The competition cons... scenes from 24 motion pictur... In each picture in five of on... known player will be in promin... contestants were required to ... the title of the play and name of ... actor whose face was missing ... surprisingly large number of co... testants made almost perfect pape...

First prize will be a 24-day tou... of the Caribbean, on one of the ships of the United Fruit Company. The second award will be a new Ford sedan. Other prizes include a Bowling Brooks radio set, a three-day Gray Line motor tour of the White Mountains and season tickets to the Metropolitan, Loew's State and Loew's Orpheum Theatres.

If you took part in the contest, it may be well to wait a day to read the list of winners, which will appear in tomorrow's Boston Evening American.

## NURSES HEAR TALKS ON HEALTH AND NUTRITION

Methods of teaching health and nutrition to adults and children was the subject at the first session of the pursuit conference of the Boston Nursing Association at the Arlington Street Women's club today.

Miss Laura A. Logan, assistant director of the Community Health Association, presided at the meeting. Miss Bernice W. Bacon presided at the afternoon session. Miss Mary L. Milliken, director of the Henry Street Nursing ... who discussed tuberculosis ...

## Put Special Delivery Stamp on Letter to Mother

**Every son and daughter who intends remembering his or her mother on Mother's Day, next Sunday, should take the precaution of putting special delivery stamps on all letters so as to be assured that the letter will reach the waiting mother on time.**

**Postmaster Baker makes this announcement because of the expected heavy mail in the next two days. The special-delivery stamps will insure delivery on time.**

"PATRICIA"
Style 3313
$12.

SMART!

This up and coming street shoe expresses delightfully the popularity of the tie. Note its comfortable Cuban heel, its triple eyelets, its modish lines. And mark well the price, $12, if you're alert for value. In brown or black Russia with heel, vamp and tongue trimmed in pebbled calf to match.

47 TEMPLE PLACE 15 WEST STREET

THAYER McNEIL COMPANY

Splendid Selections
Roses
Larkspurs
Snapdragons
Lilies
Baby Breath
Lilies of the Valley
Sweet Peas
Forget-Me-Nots
Primroses

IN BLOOM
Hydrangeas
Ramblers

MOTHER'S DAY

Will Be a Happy Day for YOUR Mother if You Send Her Flowers

Delivery Guaranteed by Sunday Anywhere in the United States

Our Telephones Will Save You Time and Trouble.

Thos. F. Galvin INCORPORATED

2 PARK STREET Haymarket 0252 — 849 BOYLSTON STREET Back Bay 3225

FIFTH AVENUE AT 46TH ST.

Flowers telegraphed anywhere

flowers from Galvin's

Established 1847 — Assured Service

Special

600 IMPORTED LEATHER PURSES

$3.50

Ecrase, crocodile and galuchat finish leathers with metal binding. Two styles.

Blue, Brown, Gray, Green, Tan, Rose and Purple

IMITATION PEARL ROPE NECKLACES

72 INCHES

$3.50

R. H. STEARNS COMPANY

Little Gripper "Play Boys"

Make the Kiddies Enjoy Summer Pastimes

Not merely "let" them enjoy sports—you will notice we say "make" the kiddies enjoy. For "Play-Boys"—Burt's shoes for children—make walking a pleasure, romping a joy. No child can enjoy play with feet that pain, or in shoes that restrict the foot action.

Vacation time is coming—and Burt's stocks are ready with an excellent assortment of camp and play shoes.

Burt's

17 West Street
3rd Floor

Let them play to their feet's content

# David Copperfield

## By Charles Dickens

MR. PEGGOTTY had finally located Emily in London after Steerforth had deserted her. As he entered her lodging house room she cried, 'Uncle!' and fainted. Mr. Peggotty decided to take her to Australia where no one would know her sad story and she could begin life anew.

DAVID returned to Yarmouth with a letter from Emily to Ham, the fiance she had deserted. A terrific storm was raging and when he ran to the beach he saw a ship aground. The crew had drowned and one sole survivor clung desperately to the mast of the doomed vessel.

THE man on the ship waved a red cap, as if in mad defiance of approaching death. Ham, the fisherman, reached the beach and, in spite of David's pleas, tied a rope about his waist and dashed into the sea in a wild attempt at rescue. David had no chance to give Ham, Emily's letter.

HAM had almost reached the man when a huge wave engulfed him. He was dragged back, dead. The figure in the red cap was torn loose by the same wave and, as he was washed ashore, drowned, David recognized—Steerforth!

*(Concluded Tomorrow.)*


Take Elevator to 3rd Floor and Save Money

Boston Wholesale Millinery Co.

3rd Floor, Blake Bldg.

59 TEMPLE PLACE, cor. WASHINGTON ST.

Retailers-Wholesalers-Manufacturers

S-A-L-E

New Popular HATS

$2.96

FELTS PATENT MILANS SATINS

Exceptional Value a Crochet Viscas $2.69

and for $1.00 Friday-Saturday Silk Hats, Felt Hats, Visca Hats, Hemp Hats, Straw Hats $1



SALLY SHOE SHOP (UP ONE FLIGHT)

77 SUMMER ST., 2nd FLOOR, MERCHANTS BLDG., 77 SUMMER ST.

"Fastest Growing Shoe Store in Boston"

Women's and Misses' Shoes

Original Prices $5 and $6

$1.95

Mail Orders 20c Extra

Gore Pump. Low leather heel—rubber top lift. Welt Soles. Patent and Calf Skin.

Gore Pump. Cuban leather heel—rubber top lift. Welt Soles. Patent, Soft Kid & Calf Skin.

Sizes 1½ to 7


# MARCONI FREED BY AGREEMENT

Rome, May 6 (I. N. S.)—The Rota Tribunal today handed down its formal written decision of the annulment of the marriage of Senator Guglielmo Marconi and the Hon. Beatrice O'Brien.

The text of the Rota's decision indicates the nullification is based on the fact Senator Marconi and his former wife entered a pre-marital agreement for a mutual divorce in the event either found the marriage unsuitable. Such an agreement is grounds for nullification under the Catholic law.

The evidence showed Marconi had considerable difficulty in getting his former wife to marry him, as neither party was certain the marriage would be a success.

Prince Piero Colonna gave evidence that Miss O'Brien married Senator Marconi against parental objections.

# IRON BARS NEEDED FOR U. S. WOMEN, SAYS ENVOY

Washington, May 6 (A.P.)—The ideal woman is "the perfect wife and mother" with an unattainable something that gives her "a charm that the commonplace never equals," in the opinion of Senor Alejandro Cesar, Nicaraguan Minister to the United States.

She needs neither vote nor legal equality to give her a great place in the government of the world, he believes, but she does need, figuratively speaking, balconies with iron bars to keep the world out and make her unattainable.

Speaking before the Woman's Universal Alliance, Senor Cesar said, "I want to lay my small praise at the feet of American women. She is the most charming of women. She has French chic, Spanish fire, Neapolitan ability and American charm. She has all charms in one.

"The woman of Nicaragua is a charming figure on a moonlit balcony, a rose in her hand and a great love in her heart."

# AUTOISTS FLEE UNDER FIRE

After a wild chase through Brookline streets, during which five shots were fired, a party of unidentified autoists who refused to halt when ordered to do so by Patrolman Patrick Campbell, finally eluded the pursuing officer.

The policeman was patrolling Thatcher street in the Longwood district when he noticed the parked car. As he approached, the car started moving. The officer called for the motorists to halt, but instead they "stepped on the gas."

The policeman commandeered a passing car and gave chase. He opened fire with his revolver and fired five shots during the mad race. The fugitives finally reached Commonwealth avenue where they outdistanced the policeman.

## FRENCHMAN HAS REMEDY FOR MISSISSIPPI FLOOD

Paris, May 6 (A.P.)—Simple remedy for Mississippi floods! Just make the Father of Waters hike on feet on his way to the Gulf that he won't have time to overflow. Details for acceleration of the river may be had by Uncle Sam from Monsieur Archer, engineer, if he will smoke his bill to France.

## DEATH OF HUDSON MAXIM MOMENTARILY EXPECTED

Lake Hopatcong, N. J., May 6 (A.P.)

The death of Hudson Maxim, 74-year-old inventor, stricken with anemia and ulcers of the stomach, is expected momentarily, it was said today by a close friend. He has been in a coma for eleven hours.


Amusements

PLYMOUTH Tues. at 8:20, Mats. as 2:20. WINTHROP AMES presents GILBERT & SULLIVAN OPERA CO. TONIGHT (First Week—Tues., & Thurs., Eve., & Sat. Mat.) ✓ THE PIRATES OF PENZANCE. TOMORROW MAT. & EVE. (NEXT WEEK—MON. EVE. & WED. MAT. & EVE.) ✓ IOLANTHE

COLONIAL EVES. at 8:15, MAT. TOM'W 2:15. This Attraction Plays No Other New England City. CHARLES DILLINGHAM Presents a New Musical Comedy. FRED STONE in CRISS CROSS with DOROTHY STONE

OLYMPIA WASH. ST. The NOTORIOUS LADY with Sylvia Clark. BIG VAUDEVILLE BILL. NEXT WEEK—SET YOU IN JAIL with JANE MORGAN

LOEW'S ORPHEUM CONTINUOUS FROM 9 A. M. JOHN GILBERT in "THE SHOW". A Metro-Goldwyn-Mayer Picture with RENEE ADOREE. VAUDEVILLE. FRANK DEVOE. 1921 Encore in a 1927 Way AND OTHER BIG ACTS. Seating 25c to 12:30 in 50c to 2:30 in 60c to 6:30 in 75c. Evening Prices Same. Matinee Mats. and Eves., Sun. and Holidays. MONDAY—GLORIA SWANSON "THE LOVE OF SUNYA" JULIUS TANNEN'S BAND OTHER BIG ACTS

TONIGHT 11:45 P. M. BIG BENEFIT SHOW IN AID OF RED CROSS FLOOD FUND. ALL SEATS $1.00

LOEW'S STATE BASS. AVE. CONTINUOUS FROM 1 P. M. NORMA SHEARER with LEW CODY in "The DEMI-BRIDE". A Metro-Goldwyn-Mayer Picture. ON THE STAGE WENDELL HALL. Radio and Record Star. TOMMY CHRISTIAN'S BAND. Extensively of Exciting Syncopation. Mats. 25c to 2:30 in 40c & 60c. Evgs. Sat., Sun., Hols. & Eves. 50c & 75c. MONDAY—WM. HAINES "SKINNER STEPS ASIDE". Greatest Baseball Romance

TONIGHT 11:45 P. M. BIG BENEFIT SHOW IN AID OF RED CROSS FLOOD FUND. ALL SEATS $1.00

KEITH-ALBEE BOSTON. 9:30 A. M. Continuous to 11 P. M. Picturization of the Famous Stage Hit. GETTING GERTIE'S GARTER. Most Unusual Story—Big Cast, with MARIE PREVOST—CHAS. RAY. VAUTHIER, Myrtle & O'Connor, Fortunello & Cirillino, Weber & Callahan, Abbott & Hildred & Co., Toronto Roosters, Keith Boheman.

WILBUR TONIGHT at 8:10. Prices, 50 Mat., Tom'w "Has entered the town."—NICHOLAS YOUNG. YES, YES YVETTE! R. H. Frazer's Musical Comedy Success. Next Week—"THE BUTTER and EGG MAN". Seats on Sale at Chilton's, Jordan's & Shepard's. Next Week—"The Little Spitfire". Every SUNDAY 8 BIG ACTS 8 & Photoplays

COPLEY Mat. Tom'w at 2:30. Evgs. at 8:30. Seats Now for Next Week. THE GHOST TRAIN. You'll Shiver with Thrills And Rock with Laughter

B. F. KEITH'S. Week of May 2 at 2 and 8 P. M. Mon. 8:30. Neville Fleeson & Isabelle Mohr. Seymour & Howard, Van & Walters, Jarvis & Harrison, Clark & Bergen, Haynes & Beck, Reed & Duthers. BIG COMEDY BILL

SHUBERT EVENINGS at 8. PRICES, $2 MAT. TOD'Y. Direction J. Fred Zimmerman. The VAGABOND KING. From 39 Weeks at the CASINO THEATRE, New York. 2d MONTH. Music by Rudolf Friml. LAST 2 DAYS

SYMPHONY HALL TONIGHT at 8:15. Orchestra of Symphony Players. ALFREDO CARELLA Conductor. Popular Programme. Refreshments. Tickets 50c-$1 (no tax). POPS. WASHED PROGRAM EVERY SUNDAY

Amusements

"SURPRISE WEEK" A RIOT OF FUN & MUSIC! STARTS TOMORROW

CONVOY "THE BIG PARADE" OF THE NAVY. Dorothy Mackaill—Lowell Sherman. Grand Orchestra in grand music. CONCERT ORGAN. Harold Ramsey at the console. Added Screen Novelties

METROPOLITAN

TODAY ONLY. 6 Solo Dancers Program. FLORENCE VIDOR in Paramount's newest sensation. "AFRAID TO LOVE" with a talented cast. John Murray Anderson's "THE SAMPLERS". Gorgeously Beautiful. EDDIE ROBINSON AND HIS "JAZZ" BERRY BAKERS. Featuring Brilliant Jazz Talent. DOORS OPEN at 10:45 A. M.

METROPOLITAN TONIGHT AT 11:30. Midnite Benefit Show. ALL-STAR TALENT. ENTIRE PROCEEDS TO RELIEVE SUFFERING OF THE MISSISSIPPI FLOOD VICTIMS. Orchestra & Balcony $1.00; Loges $1.50. Fred Stone, Charles Winninger, Dorothy Stone, Carroll McComas, Beatrice Lillie, Florence & Mohr. AND A HOST OF TALENT

KEITH-ALBEE ST. JAMES THEATRE. Evs. 8:30. Mats. Tom., Thurs., Sat. 2:15. 25c to $1. Mats. (Ex. Sat.) 30c-25c. KEB 3400. "THE BUTTER and EGG MAN". Seats on Sale at Chilton's, Jordan's & Shepard's. Next Week—"The Little Spitfire". Every SUNDAY 8 BIG ACTS 8 & Photoplays

GRAND OPERA HOUSE. The Eminent Jewish Actor. LEON BLANK. With his original New York Cast. Fri. Eve., Sat. Mats. Sat. Eve. May 6 and 7. In his greatest success. The Broken Home

TREMONT EVENINGS AT 8:15. MAT. TOM'W 2:15. LAST 3 TIMES. CHARLES DILLINGHAM presents BEATRICE LILLIE "OH, PLEASE!" with CHAS. WINNINGER. NEXT MONDAY—SEATS NOW. The Musical Comedy Jewel JUDY QUEENIE SMITH. 13—JUDY JEWELS 13 JAYWALKERS—12. EVENING PRICES—All Evs. 75c to $2.

PARK THEATRE NIGHTS at 8:30. Mats. Wed. Sat. 2:30. NIGHT HAWK. Jedge Yourself. SEASON'S MOST TALKED-OF PLAY. WITH CARROLL McCOMAS and CHARLES D.T. Cast

MAJESTIC EVES. AT 8:15. POP. EV. TOM'W. LAST WEEKS "PICKWICK". with John Cumberland. European Production. NOT A MOTION PICTURE

MRS. BUTLER'S 39TH ANNUAL MAY FESTIVAL. Saturday, May 7th. MECHANICS BUILDING. Seating Under Direction LILLA VILES BYRAM. Tickets: $1.50, $1.25, $1.00, 75c at 218 Tremont St., and Bureau

MODERN - BEACON NETOCO. LAST TIMES TODAY. "THE LITTLE ADVENTURESS" "THE BROKEN GATE"

SCOLLAY SQ. FENWAY. Now "SHOULDERS OF MEN" Comedy "EARLY BIRD". NEXT WEEK AT BOTH THEATRES—"ANOTHER"

Howard Frivolities of 1927. Burlesque with Art Carlton, Ruth Sisson, Vaudeville and Sensational Boxing Bouts



NEIGHBORHOOD THEATRES TONIGHT

ALLSTON

CAPITOL COMM. AVE. Ronald Colman, Vilma Banky in "THE RIGHT OF LOVE". Harry Langdon in "LONG PANTS". Sat. Mats., Children's Show 10 A. M. Sun., Mon., Tues. Acts. Vaudeville and Pictures

ALLSTON CHIGHTON AVE. Jack Holt in "The Mysterious Rider". Alberta Vaughn in "Ain't Love Funny". Program Changes Sun.

CAMBRIDGE

CENTRAL CAMBRIDGE. Adolphe Menjou in "Evening Clothes". 3 Acts Vaudeville. —Next Week— MAY FESTIVAL—Old Acts

HARVARD HARVARD SQ. CAMBRIDGE. Dana, Malone, Shirley Mason in "LET IT RAIN". Edmund Lowe in "FAUST". Sun., "CASEY AT THE BAT"

UNIVERSITY PORTER 4580 HARVARD SQ. Tom Mix in "The Broncho Twister". Laura La Plante in "The Love Thrill"

CHELSEA

BROADWAY CHELSEA. Jack Holt, Betty Jewett in "The Mysterious Rider". Lillian York in "Wanted—A Coward". Broadwayers

OLYMPIA CHELSEA. Tim McCoy in "Winners of the Wilderness". Helene Chadwick in "Bachelor's Baby"

DORCHESTER

DORCHESTER THEATRE. Francis X. Bushman in "The Marriage Clause". Big Six Time

NETOCO FRANKLIN PARK. First Run Pictures. Noah Beery in "Hey Hey Cowboy". Barbara Kent in "THE LIFE OF AN ACTRESS". Tomtom—5 Acts Vaudeville

STRAND UPHAM'S CORNER. New Screen in "VALENCIA". Corse Payton in "The Broadway Drifter"

GODMAN'S DORCHESTER. Jack Holt in "The Mysterious Rider". & Great Vaudeville Show. Seasons of Farming Soon

FIELDS CORNER. Jack Holt in Zane Grey's "The Mysterious Rider". Laughter Joy in "Nobody's Widow"

NETOCO NORTON THEATRE. Belle Bennett, Mary Carr in "The Fourth Commandment". Fred Thomson in "TOM MIKE". Surprise Bills

GROVE HALL

NEW SHAWMUT NETOCO. Virginia Valli in "Stage Madness". Jane Grey's "The Mysterious Rider". with Jack Holt, Sorrento Bills

JAMAICA PLAIN

THE ECCLESTON Blue Sq. at Egleston Sq. Bebe Daniels in "A Kiss in a Taxi". Vaudeville and Colored Bills

NEW JAMAICA NETOCO. Milton Sills, Mary Astor in "The Sea Tiger". Big Six Time. "The Hills of Kentucky". Sat. Mats.—Discovery Hits—5 Acts

MALDEN

GRANADA MALDEN. Adolphe Menjou in "Evening Clothes". 3 High Class Acts. Large Free Auto Park

MYSTIC MALDEN. Anna Q. Nilsson in "Easy Pickings". Episode No. 4. "THE SILENT FLYER". Sat. Mats. Vaud., 2 Shows

MEDFORD

FELLSWAY MEDFORD. Margaret De La Motte in "The Third Degree". All Star Cast in "The Man From God's Country"

ROSLINDALE

RIALTO. Milton Sills in "The Sea Tiger". Billie Dove, Monty Gordon in "The Sensation Seekers"

ROXBURY

DUDLEY NETOCO. All Star Cast in "Michael Strogoff". Mack Sennett Comedy. Dudley Hi Fonda. Sun.—Mal Vallotti's Orchestra and 3 Vaudeville Acts

RIVOLI NETOCO. Esther Ralston, Clara Bow in "CHILDREN OF DIVORCE". Fred Thomson in "TOM MIKE". Every Thurs. Bills Opportunity Nite. Every Sat. Hits & Acts Vaudeville.

SOMERVILLE

STRAND THEATRE. Fred Thomson in "A Regular Scout". Pauline Goron in "Princess on Broadway"

NEW OLYMPIA DAY STREET. Viola Dana in "Kosher Kitty Kelly". Billy Sullivan in "The Wind Jammer"

SOUTH END

NATIONAL THEATRE. Dana, Malone, Shirley Mason in "LET IT RAIN". J. Frank Glendon in "YANKEE DOODLE". Vaudeville, Eve. 1.3c & 2.2c



Manufacturer's Amazing Offer!

Open Every Evening

This Coupon GOOD FOR $25 AND THIS COUPON

ONLY $10. YOUR FIRST PAYMENT ON

Player Piano

GREATEST PIANO OFFER!

INCLUDED LAMP CABINET BENCH AND MUSIC ROLL

ONLY $289.

IMAGINE ALL THIS! For Only $10.00 Down. Piano Delivered Immediately. Call FRIDAY or SATURDAY. Balance Can Be Paid As Little As $2.50 Per Week

No other house in the country can offer a selection of instruments as high in quality and assured reliability as P. A. Starck Piano Co. Among musicians "Starck" pianos are recognized as leaders of the nationally priced pianos of the world.

The Beautiful Kenmore Player piano, pictured above, is made by the famous Starck Pianos, and is approved credit we will deliver to your home for as little as $10.00 down—pay balance in small weekly payments.

Cut Out and Mail This Coupon Today!

STARCK Player Piano OFFER

GENTLEMEN—Please send me particulars of your special 10-day trial offer.

NAME .....

ADDRESS .....

TEN DAY TRIAL OFFER

P. A. Starck Piano Co.

Manufacturers of Starck Player Pianos, $900 to $1500.

156 Boylston St., [OPPOSITE COMMON] STARCK BUILDING BOSTON

OPEN EVENINGS

# Tells Its Stockholders All About Its Directors

By B. C. FORBES

NEW YORK, May 6. — Here is something new. A large corporation is sending out, with its dividend checks to stockholders, a booklet containing brief biographies and photographs of its directors.

• • •

WILL OTHER corporations please copy?

• • •

WHEN I CONTEMPLATE buying securities, the first thing I do is to consider the character and calibre of the men behind the corporations I think of buying into.

B. C. Forbes

More than twenty years experience in the world of finance has taught me that this is an excellent plan. Unless the men running an enterprise are of the right kind, sooner or later there are certain to be hoodwink the stockholders.

Glittering generalities can be presented when it suits the insiders to do so—and then the next statement may be direct in conflict, without any serious effect on the business being done.

Rules can not do this, because they have to compile their earnings statements in rigid conformity with rules and forms laid down by the Interstate Commerce Commission. But industrial and miscellaneous companies can and, as a matter of fact, the past has been blotted by many glaring instances. It has not been ashamed of a company to increase its dividend one year and stop payments entirely the following year, in both cases without adequate warrant.

• • •

AFTER ALL, are not the men directing and operating a corporation responsible. Do we not repeatedly see instances of a company that has been running downhill immediately starting to rise towards prosperity under new control—Goodyear has been much in the public eye as an example of this kind.

• • •

IS IT not most desirable, therefore, that investors be given the fullest opportunity to learn about the men to whom they have handed over their money?

Banking is based largely on confidence. Have you not often noticed that well managed, progressive banks frequently give in their advertisements a list of their directors, with a line telling the positions occupied by these directors?

Now, as a matter of fact, the buying of securities is destined to become more and more a question of confidence or lack of confidence in the men behind the corporations. If these men are heavyweights, if they are men who have attained high places, if their records are impressive if they have demonstrated your ability to succeed in the world of affairs, surely it is advisable to tell the public so, surely the spreading of this knowledge will encourage many investors to become stockholders.

• • •

THE COMPANY which has made this commendable innovation is General Electric. President Gerard Swope tells me that "as far as I know, this is the first time any corporation has taken this method of telling the stockholders something about the directors whom they are electing to represent them."

That this company should have taken the lead is, in a sense, curious. Ever since under the long, masterly regime of the late C. A. Coffin, public was taken in being rightly in the background the names of and information about those connected with the company.

It was not until Owen D. Young became chairman that this oldtimed policy was changed. Now General Electric takes a step in advance of all other large corporations in the matter of giving stockholders—and therefore the public—easy opportunity to become acquainted with the traits of its leading executives and all the other members of the directorate.

• • •

IN MY OPINION this enlightened policy will bring about a notable reform in the coming present list of 46,200 stockholders.

More I believe that many other corporations able to show an impressive board of directors can profit equally by following this same course.

The cost is nominal. The possibilities are very big.

(Copyright, 1927, by B. C. Forbes.)

# NEW YORK BOND MARKET

New York bond sales were ... [illegible]

| Sales in $1,000s | High | Low | Last |
|---|---|---|---|
| 4 Am Ice 6s 1939 | 100½ | 100½ | 100½ |
| 1 Am Power & Lt 6s 2016 | 100½ | 100½ | 100½ |
| 2 Am Sugar 6s 1937 | 100½ | 100½ | 100½ |
| 6 Am Tel & Tel 5s 1946 | 107 | 107 | 107 |
| 20 Anaconda Cop 6s 1953 | 107½ | 107½ | 107½ |
| 1 Armour & Co 5½s 1942 | 104½ | 104½ | 104½ |
| 1 Armour & Co 5s 1943 | 103½ | 103½ | 103½ |
| 1 Armour & Co 5s 1943 | 103½ | 103½ | 103½ |
| 1 Atl Gulf & W I SS Co 5s 1959 | 100½ | 100½ | 100½ |
| 1 Balt & O 6s 1995 | 100½ | 100½ | 100½ |
| 1 Balt & O 5s 1948 | 100½ | 100½ | 100½ |
| 1 Beth Steel con 6s 1942 | 100½ | 100½ | 100½ |
| 1 Beth Steel con 6s 1948

# PLEAD BY RADIO FOR DOOMED SLAYERS

Continued from First Page.

tacking up a white handbill with a red border enclosing the black, printed words

"Sacco and Vanzetti Must Not Die—International Labor Defense." APPEALS $20 FINE.

He promptly arrested the man for violation of a city ordinance in posting a notice on city property without permission from the Mayor. In district court he told Judge Barnes he found 200 similar circulars in Carvotta's pockets.

"What's the sign for?" he said as asked the prisoner.

"To interest the public," Carvotta replied, according to the policeman.

Rejecting a plea of nolo, which the defendant's lawyer tried to enter, Judge Barnes demanded Carvotta plead either guilty or not guilty. Carvotta said not guilty, but put up no defense. Found guilty and fined, he appealed.

Before a fire in Waltham earlier this week, in which thirteen persons were rescued, two men in a letter to Governor Fuller today from a penitentiary cell here asked that Celestino Madeiros be saved from the electric chair because the Waltham fire proved nothing else can take his confession.

## CITES CARBARN CASE.

In one of the letters was a newspaper clipping telling of the pleas made to the Governor by the parents in connection with pleading mother Thayer. It read in part:

"Read the enclosed very carefully before going against Judge Thayer's decision and the Supreme Court, and always remember you are the only Governor of Massachusetts ever to send three soldiers to die in the electric chair, and you showed Devereaux no mercy and he was fighting for his country at the age of sixteen."

There were other letters received at the State House urging the Governor to reform, including one from James H. Proctor of No. 177 State street, and one from Prince Hamilton Welch, an investment broker, who attacked some of the attorneys that appeared for Sacco-Vanzetti, for justice."

William G. Ireland of the Key Men of America asked if Mrs. Fuller would be willing to supply any information that would help Lloyd Thomas. The latter, sick of petitioning on behalf of the condemned pair was recently at the executive offices.

## ASKS JUDGE'S IMPEACHMENT.

A demand for the impeachment of Judge Webster Thayer for his conduct of the Sacco-Vanzetti case and a subsequent proceedings was made by Samuel Orr, well known New York lawyer.

Mr. Orr, in a letter to Governor Fuller, said that Judge Thayer's attitude during the various trials showed him worthy of impeachment, and the New York man demanded that an investigation be started immediately, with Judge Thayer's judicial head as its target.

A petition signed by prominent and leading officers of both branches of the Wisconsin Legislature, asking for an early and impartial investigation of the case, was received at the State House today. Lieutenant-Governor Henry A. Huber, Speaker John W. Eber of the Assembly, seven Senators and fifty-nine Assemblymen signed the petition.

The executive council of the Massachusetts Branch, A. F. of L., through Secretary-Treasurer Martin T. Joyce, in a letter to Governor Fuller, asked commutation of the death sentence to life imprisonment to keep the men alive "while the intricate devices of the law are being searched out for a proper review of the facts in this case in the light of newly discovered evidence."

## PROLETARIANS PROTEST.

The Proletarian Party of America, writing from Chicago, demanded "that the President of the United States, the Governor of Massachusetts, and others in charge of the legal machinery of this country, immediately take steps to prevent the carrying out of this hideous crime."

The resolution also calls upon "all working class organizations and every class-conscious working man and woman to raise their voices in protest and to exert themselves to the fullest extent to arouse still further public opinion to the end that these persecuted workers be set at liberty or given a new and impartial trial."

An expression of confidence in the Governor and a belief that he would not be "intimidated by radicals of this or other countries" was received from the Richard Montgomery Chapter, Dayton, O., of the Ohio Society, Sons of the American Revolution.

# SCENE FROM BETTER HOMES SHOW

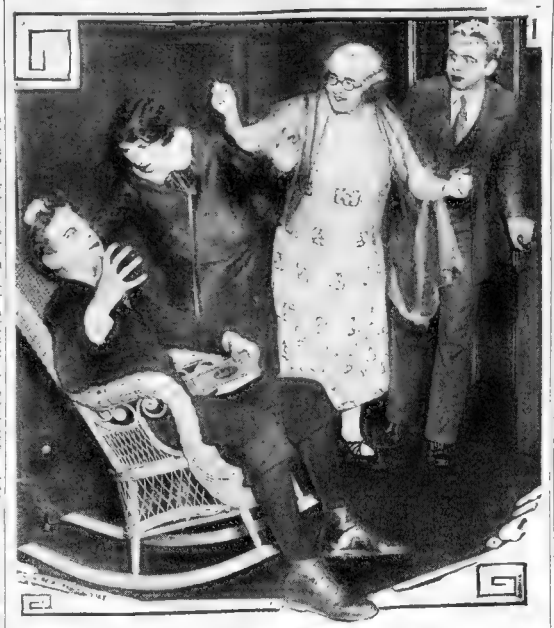

PRESENTED BY TEACHERS AND PUPILS

"As the Twig Is Bent" is one of the features of Better Home Week to be presented in Huntington Hall Saturday by leaders and pupils of the Shurtleff and Bigelow schools. In this scene are Arthur Anderson and Edna Sheehan, children, and Anna Muldoon and William J. Barry, mother and father.

## Sacco, Vanzetti in Clash—Over the Mississippi

Although it's true the Mississippi River is roaming far afield these days, Nicola Sacco outdid the flood by transplanting the stream clear to the west of the Rocky Mountains, in an argument today with Vanzetti in the Dedham jail yard.

The condemned men were taking a walk about the yard for exercise. Suddenly, after what was apparently a heated argument, they turned to a guard and Vanzetti asked:

"Where's the Mississippi River?"

"That's the trouble, it's all over the map," replied the guard.

"Well, Nick says it's west of the Rockies," persisted Vanzetti.

"Well, Nick's wrong, it's between here and there," was the guard's non-committal rejoinder and that settled it.

*(Note: This story with its smart answers is vouched for by the guard himself.)*

## RACES WITH DEATH TO SEE HER TWIN SISTER

Rushing to her dying twin sister's bedside in Stockholm, Mrs. Minnie Hevmon of St. Louis arrived here today on an express train specially to Commonwealth Pier and boarded the Swedish-American liner, Stockholm on the last lap of her trip. For 20 years she has not seen her sister.

## REGRET BAND CONCERTS' DECLINE IN POPULARITY

Springfield, May 6 (A.P.).—The decline in popularity of band concerts in outdoor play centres was regretted by speakers at the New England Playground and Recreation Conference here today, and the increased use of the radio and phonograph was blamed in part for this condition.

# PLAY FEATURES BETTER HOMES

The effects of home environment upon growing children will be depicted in an unusual manner as one of the features of Better Homes Week.

In Huntington Hall, Rodgers building, tomorrow afternoon a play "As the Twig is Bent" will be presented by the teachers and public of the Shurtleff and Bigelow schools.

The play was written under the direction of Miss Rose A. Carrigan, principal of the Shurtleff School and it will be presented under the direction of the Child Welfare Committee of the League of Women Voters.

The play was written by the C. Malley, Anna E. Muldoon and Ruth A. Shurtleff.

The excellent results of a fine home influence are emphasized throughout the play. The music in connection with the entertainment will be furnished by the Boston Public School Junior Symphony Orchestra.

The following teachers and pupils of the Shurtleff and Bigelow Schools will take part in the presentation:

The Misses Anna E. Muldoon, Alice H. Healey, Ruth A. Sharkey, Alice H. Kelly, Mary E. Donovan, Catherine A. Dunn, Amelia C. Malley, M. Agnes Dunton, Mary B. Gleason, Muriel Gillis, M. Agatha Hanley, Mary Kenney, Cecile Healey.

Joseph E. Kelly, John F. Deenan, Arthur Anderson, John Woodworth, William J. Barry, Walter Lonnan, John Kelley.

## Pasteurize Milk

All milk sold in Waltham must be pasteurized on and after December 1, 1927, according to an order adopted by the Public Welfare Commission in that city.

# TODAY

Continued from First Page.

far away and safe, to realize what the flood means, what fearful power nature has turned loose on thousands of miles of country. Secretary Hoover said of it:

"It is difficult to picture in words the might of the Mississippi flood. To say that two blocks from where I stand it is at this minute flowing at a rate ten times that of Niagara, seems unimpressive."

He added

"At Vicksburg the flood is six thousand feet wide and fifty feet deep, rushing on at the rate of six miles an hour."

THE "BACK POLISHER" is the latest British beauty expert. Gowns this season are worn so low in the back as to expose wide sections of skin, not accustomed to night lights. The back polisher's business *is* to treat this new territory with cosmetics to make it look like polished ivory, the right tone for a lady's back.

Women have not yet decided what they want to look like, and be like. It may take them many centuries to decide. Men must wait patiently.

JOHN CARTER, a Negro, who had attacked a white woman in Little Rock, Arkansas, was hanged and riddled with bullets. The lesson was wasted on him after that, but the crowd was not satisfied. It fastened his dead body behind an automobile, dragged it along the pavement of the city's main street, then soaked it with gasoline and burned it on a corner of the busiest street in the Negro section of the city.

THERE CAN BE no dispute as to what Carter deserved, but there is doubt on this point

*Will the next lynching, dragging and burning really have a wholesome effect upon thousands of negroes and whites that witnessed it? Will it inspire the Negroes with respect for the white race?*

THIS IS news. A tractor and plow, with no driver, all by themselves, guided by electricity, ploughed a twenty-acre field on the farm of the Nebraska Agricultural College yesterday, farmers, professors and business men looking on. The first furrow only was ploughed under human guidance. The furrow acted as guide and the machine did the rest.

THERE YOU HAVE the ultimate solution of the farm question, and proof that "back to the farm" is not necessary.

The farmer will sit, spyglass in hand, on a tower in the middle of his acres, watching one machine spraying potatoes, another cultivating corn, a third cutting green oats for hay, and not a farm hand on the place.

In Kansas alone this year additional "combination" machines for harvesting wheat will do away with 25,000 itinerant extra farm hands.

Brains, money and machinery will solve the farm problem as they have solved other industrial problems.

VANZETTI appeals to Governor Fuller of Massachusetts for "justice," not "mercy." Half a dozen reputable and not "radical" witnesses testify that there was a fixed determination on the part of the court "to get" Sacco and Vanzetti.

It is alleged that the judge before whom the two men were convicted, and who alone, under Massachusetts law, could grant a new trial, said that he would "get them, good and proper."

IT IS IMPORTANT that the men, if guilty of murder, should not escape. It is many times more important that they be not punished as murderers on account of a judge's objection to their radical opinions, no matter how sound the judge's objections.

The suggestion that Governor Fuller may appoint a commission of investigation, with the president of Harvard as chairman, will suit everyone.

## MAJ. HERBERT H. WARREN DIES IN LOS ANGELES

Worcester, Mass., May 6 (A.P.).—Word has been received here of the sudden death of Major Herbert Hodgdon Warren in Los Angeles. Major Warren was a native of Clinton, and a former professional man of Worcester.

In July 1914, he was commissioned major and assigned to command the second battalion, second regiment, M. N. G., reporting in 1917.

During 1918, he was commissioned lieutenant colonel of the 13th regiment, infantry, M. S. G.

## HUB ROSE DAY DRIVE TO BE CONDUCTED MAY 14

With the annual Rose Day for this year less than two week away an army of volunteers was preparing final details for the sale of the red blossoms, that the money raised might be used to help the soldiers and sailors in government hospitals and for men now in the three arms of the United States service, the marine corps, the army and the navy.

The Rose Day this year falls on Saturday, May 14.


STANDARD CLOTHING CO.

Nationally Advertised

ADLER COLLEGIAN CLOTHES

On Credit—

Guaranteed Lowest Cash Store Prices

Some with $ pairs pants

5 DOWN 1 A WEEK

One of the finest nationally advertised makes in America. Sold in all the big cities in best cash stores.

SUITS AND Topcoats $30

Adler and Other Makes

All Latest Styles
Expertly designed
Linen lasted
Satin soft woolens
Fully Guaranteed

For 20 Years We Have Satisfied Thousands of Customers
Why Not Open Your Account This Week?

All transactions strictly confidential—we make arrangements to take care of your accounts in case of illness or lack of employment.

STANDARD CLOTHING COMPANY

611 WASHINGTON ST., near ESSEX

UP ONE FLIGHT—ELEVATOR

Open Till 7:30 P. M. Saturdays Till 10 P. M.



Don't Forget the Number

Maurice STYLE WITHOUT EXTRAVAGANCE

Next to A. Stowell's

16-18 Winter St.

Just in Time for Mother's Day

Unusual Value Sale

Youthful Hats for Matrons

Hats that will make you look your best

$4.98

Large head sizes
All colors
All styles



OUR ARTIFICIAL TEETH ADD TO YOUR APPEARANCE

Beautiful Efficient

BRIDGE WORK, per tooth $5
Silver Fillings $1
Cleanings $1

SPECIAL OFFER
RUBBER PLATE $12.50

Full upper or lower made of red rubber. (Not like pictures.)

Our Lockin Lowers are the only plates ever discovered that lock tightly to the lower jaw with comfort.

PLATES REPAIRED WHILE YOU WAIT. OLD PLATES REMADE LIKE NEW THE SAME DAY.

POSITIVE PAINLESS EXTRACTIONS AND FREE WHEN PLATE OR BRIDGE WORK IS ORDERED

DR. HEWSON DENTAL CO.

427 Washington St. Opposite Filene's

Hours daily: 8:30 A. M. to 6 P. M. Lady Attendant. Phone Dewey 1067-J

Jed is one of those farsighted lads

He's a salesman. Lives out in Lexington and works upstate territory.

It is characteristic of Jed that he never overlooks a bet—which explains why *he* was one of the *first* to buy during the big Spring Parade Used Car Sale.

Short jumps on the train from town to town are both tiresome and inconvenient, but Jed felt he couldn't afford to buy a car, until the sale was announced. He spent only what he could afford for his car — and figures that in a year it will pay for itself from his increased commissions.

Want a car? Why don't YOU buy during the Spring Parade Sale as Jed did? Turn to Classification 150.

CLASSIFIED ADS

*on the next-to-the-last pages of this newspaper*

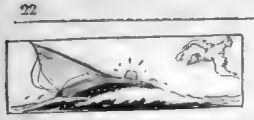

## Both Sharkey and Maloney Are Big Favorites---Of Fortune

# EVENING AMERICAN SPORTS

## WIDE SET FOR BIG TEST

**Swedish Star Out to Smash All Records for Two Miles in Stadium Race Tomorrow**

### Here's How Wide Figures to Set New Mark

| Distance | Time | Total Time of Time of (Hrs. | Halves) |
|---|---|---|---|
| ¼ mile | 0:61 | 61 | |
| ½ mile | 2:11 | 68 | 2:11 |
| ¾ mile | 4:19 | 68 | |
| 1 mile | 6:28 | 69 | 2:19 |
| 1¼ mile | 8:37 | 69 | |
| 1½ mile | 6:47 | 70 | 2:19 |
| 1¾ mile | 7:56 | 69 | |
| 2 miles | 9:00 | 64 | 2:13 |

Tomorrow Edvin Wide, Swedish super-runner, will have his big test in competition in America. The word "competition" is perhaps ill-advised, for this race, which will take place in the Harvard Stadium, does not bear the earmarks of a stiff competitive exhibition.

But the Swede is out for a record and intends to run enough of them so as his stunt here to be regarded as the most important attempt ever made by a visitor to the East.

The distance is two miles, and the object of Wide's effort is to be the first runner to break nine minutes flat. He will have to go under to make good, as his best 9 minutes 1 2-5 seconds.

His chances of doing it are said to be regarded as better now than before he started by a number of the best judges of the sport here, including Arthur Duffey, former record-breaking [illegible] Wednesday at Worcester.

Therefore is rather necessary that tomorrow turn out fine. If it does, the Swede will be put in the best time he has ever been timed, and will be hotfooted by writing, and a real race will ensue.

In an effort to open the field to Wide will [illegible] Ellsworth [illegible] outdoor record [illegible] and Lee of Princeton of the Intercollegiate [illegible].

The powerful Wide [illegible] ed by a good field of [illegible] to Carlos Hagerty, who [illegible] man and it was over [illegible] lead of 200 yards over the Scandinavian [illegible].

It is [illegible] that Wide [illegible] favorite to [illegible] the [illegible] near 5 o'clock.


**EDWARD'S**

8 WINTER ST.

Cor. Washington St.

Open Saturday Evening

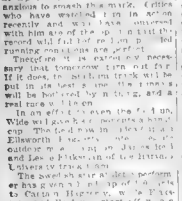

MEN'S FINE CLOTHING ON CREDIT

ASK TO SEE OUR YOUNG MEN'S 3-BUTTON MODEL SPRING SUITS

MEN'S HIGH GRADE SUITS $25 to $49.50 TOPCOATS $19.50 to $35

FOR NO MONEY DOWN

ON EASY PAYMENTS AS LOW AS $1.00 A WEEK

No Extra Charges for Credit


## HE WHO RUNS MAY WRITE

*as well. This is Edvin Wide, track marvel, writing his Swedish note to Herr Grimm. Translated, it reads:*

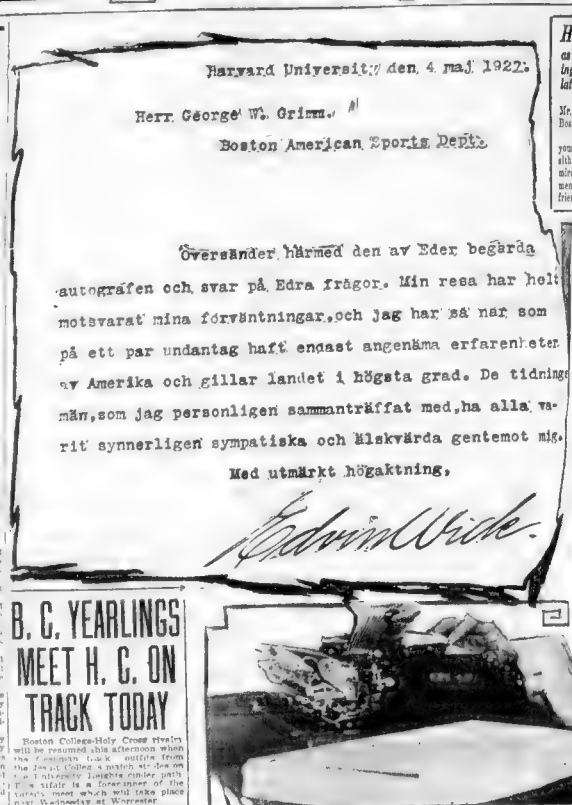

Harvard University, den 4 maj 1922.

Herr George W. Grimm,

Boston American Sports Dept.

Översänder härmed den av Eder begärda autografen och svar på Edra frågor. Min resa har helt motsvarat mina förväntningar, och jag har så när som på ett par undantag haft endast angenäma erfarenheter av Amerika och gillar landet i högsta grad. De tidningsmän, som jag personligen sammanträffat med, ha alla varit synnerligen sympatiska och älskvärda gentemot mig.

Med utmärkt högaktning,

Edvin Wide.

Harvard University, May 4, 1927.

Mr. George W. Grimm,
Boston American Sports Dept.

I am sending herewith my autograph and answering your questions. My trip has fulfilled all my expectations; all the my experiences in America have been few, I admire the country in the highest degre. The newspaper men, whom I have met personally, have all shown a very friendly interest and have been very cordial to me.

## GENE TUNNEY

World's Heavyweight Champion

### Tunney Will Do an "Ike" Walton for a Week—Won't Do Any Training Before Middle of June

**NOW that my European trip is definitely off, I have decided to take a short vacation before I go into even the lightest kind of training for defense of my championship next September.**

I once thought this setting business was just a lot of play, and got a laugh out of the idea that when a fellow had concluded a tour that he should be tired out.

But of late I have been an actor. At least, the [illegible] and I was, and [illegible] never tell lies.

Anyway, just to stop arguments as to whether I was an actor or not, I can say that I was on the stage—plenty of stage—during the entire Pacific Coast, making [illegible] and four shows a day and now that it's all over, and I'm hurrying from one town to another and through, I find that something like a fishing trip is just [illegible] what I need.

Stage work is a grind—a tough grind and the monotony of it soon becomes a strain. I've had just about as much of it as I care for, and I certainly welcomed the end of the tour.

I'm proceeding on a jaunt into the wilds with the idea of getting some refreshing relaxation. And, I'm taking along a couple in the form of cat-and-canary bag fish to [illegible] about when I get back.

I'm figuring on taking in the woods for about a week. Then I am going back to New York [illegible] and there for a little while and then Lou [illegible] to the [illegible] dinner for Tex Rickard on May 16.

When I take a vacation, I figure I will go into the woods and rough it for a few more weeks. For me, there's no life for conditioning a man in a natural way, like the life of the great outdoors.

**I do not think I will do any definite training for my next battle until along in the middle of June.** Then I'll enjoy the fairest kind of training for several weeks.

For there are three months between June and the September fight, and if I started a hard grind in June, I'd probably be overtrained long before September. And that would be far worse than being undertrained.

I haven't fought since September and haven't done any training since that time, beyond boxing each day while on tour. Despite that, I am not far removed from my Philadelphia condition, and it won't require a very long siege of intensive training to fit me to fight the greatest battle of my career.

At present I weigh around 193, which is about 10 pounds beyond my ring best September. But all of that is not fat. I daresay that there isn't much more than five pounds of fat on my frame.

Copyright 1927, King Features Synd., Inc.

## B. C. YEARLINGS MEET H. C. ON TRACK TODAY

Boston College-Holy Cross rivalry will be resumed this afternoon when the Crimson track outfits from the Jesuit College a match at the Cambridge [illegible] with the [illegible] of the [illegible] meet which will take place next Wednesday at Worcester.

With the Purple [illegible] the running events and the Eagles [illegible] in the field events, this afternoon's meet should be very [illegible] and interesting.

Coach Hubbard has showed that [illegible] well in all in [illegible] and should [illegible] meet this season with Exeter Academy by the [illegible] score of 56-22.

The Heights boys [illegible] looked good during the indoor season, [illegible] new teams [illegible] among the leaders. Jim Howe, star dashman from Lowell High, [illegible] some fine [illegible] in the Winter meets. He will be the favorite to win both [illegible] this afternoon.

Coach Hubbard [illegible] his hopes on Walworth and Tripodi to come [illegible] in the dashes. Joe Kinnich, [illegible] and Second to Wadsworth in the [illegible] meet, has given appearance of [illegible] a point, [illegible] he may [illegible] day, but he is not to be [illegible] additions.

Tom Power should [illegible] a big point winner for B. C. Tim will have a battle [illegible] to beat out Connell in the [illegible]. He will also run the quarter.

John Boston College's [illegible] will [illegible] last year, of course. This is a hard [illegible] to the Eagles.

Murphy and Barrett in the mile and Lyons in the [illegible] are [illegible] school [illegible] Barrett [illegible] Jack Murphy [illegible] Joe Murphy [illegible] Lyons [illegible] Murphy will be [illegible] Farrell in the pole vault and high jump.

## DERBY HORSES IN TRIAL RACES

Louisville, Ky., May 6 (A P)—Kentucky Derby horses at their [illegible] last [illegible] for the first [illegible] Saturday over the [illegible] when [illegible] will compete in the [illegible] mile Clark Handicap. Two [illegible] and the Derby Trial will afford trainers an opportunity to [illegible] their charges in competition in the last [illegible] and a mile [illegible] features race on open day, several Derby [illegible] will run in the handicap horses of the [illegible].

Thirty-five Derby hopefuls were among the 94 nominees for this race. Wise Lassie, in at 105 pounds is one of [illegible] Derby candidates [illegible] in the handicap.

The Derby Trial [illegible] assurance of fair at a mile, probable will draw more candidates than the [illegible] Churchill Derby Chester Book favorite probably will start in the trial. He was not nominated for the handicap.

## Paolino Must Fight Ed Keeley Here

**Paolino, the sad-faced Spanish woodchopper, must battle for Matchmaker Eddie Mack of the Argonne A. A. before he will be allowed to meet Jack Dempsey for Tex Rickard, according to a ruling made today by the New York Boxing Commission. Mack has named Ed Keeley of South Boston as Paolino's opponent.**

Paolino was originally blacklisted in Massachusetts for his failure to keep his engagement here. He was then suspended in New York on account of the boxing agreement between the Bay State and Empire State commissions. The New York commission later reopened the case and issued but Eddie Mack of the Argonne A. A. produce his contract with Paolino.

Mack hurried to New York and pleaded his own case at the meeting of the commission this morning. He produced a contract signed by Al Mayer, Paolino's manager. There was also a cross on the contract which Mack stated had been put there by Paolino.

The contract is for the Spaniard to box three bouts for the Argonne A. A., but does not name any opponent.

Mayer claims he never agreed to a bout Keeley as an opponent. Now that Mayer realizes Paolino must box here he may attempt to [illegible] another opponent for the Spaniard. It is unlikely that either Mack or the Massachusetts commissioners will allow him to do this.

The Argonne A. A. will stage the Paolino bout at Braves Field in June. It is understood that both the Argonne A. A. and Suffolk A. A. will conduct boxing shows at the Walpole track this summer.

The Cross of Honor Post of the American Legion also has one date at the ball park.

## Harvard Plays N. H. State Today

Harvard's baseball game with New Hampshire State, postponed yesterday because of the rain, will be played this afternoon at Soldiers Field weather permitting.

The one-day layoff probably means that Slaughter, conqueror of Tufts last week, will take the mound for New Hampshire. Slayton hurled against Dartmouth Tuesday, losing a 4 to 3 decision. Frank Cutts will twirl for the Crimson.

Harvard journeys to Providence to meet Brown. This game was shifted from Soldiers Field because of the Wide exhibition.

## "OH! MARRY ME"

Wailed the girl. The man willed *"Yes,"* but Fate willed otherwise.

## "SHACKLED SOULS,"

By the author of "Chickie," is a frank and fearless revelation of a girl's soul life. Begin this great serial of love next Monday in the Boston American.

## TUNNEY OFF ON FISHING TRIP

New York, May 6.—Gene Tunney heavyweight champion, shoved off for camp[illegible] early today to enjoy a real [illegible] after taking in the New York [illegible] for nearly two weeks and [illegible] doing [illegible] for defending his title here this summer.

Tunney was undecided how long his stay would be. He said it all depended on how much luck he had with his rod. Gene plans to rough it on a bit and then make preparations for a strenuous training grind to get in shape for his battle. Tunney intimated that he would go right to Saratoga and begin to [illegible] work.

The heavyweight king is anxious to get to a [illegible] action. He said he is glad to turn it at Dempsey was set to go a mile.

Dempsey is literally wired Rickard today that he was uncertain whether he could arrive here on account of the [illegible] which is to be [illegible] the promoter by the Madison Square Garden Club May 16, at Hotel Commodore.

## Fitzgerald to Lead B. C. Six Next Year

Joseph F. Fitzgerald was elected captain of the Boston College hockey team for next season at a meeting of the lettermen last night. Fitzgerald is a member of the class of [illegible].

The new B. C. [illegible] leader played defense on last year's team. He has also represented Boston College in baseball and [illegible]. Fitzgerald is from [illegible] and is a member of the class of [illegible].

Following the election of Fitzgerald the lettermen elected John A. Kelley of Canton, to be head of student [illegible] for next year. Kelley is a member of the class of [illegible].

## Offer Wills $30,000 to Box Godfrey

New York, May 6 (I N S.)—A ten round bout between Harry Wills and [illegible] Godfrey in St. Louis on May [illegible] for the negro is what [illegible] Tex Rickard is trying [illegible] Jack Curley, representative of Gene Tunney, has offered Wills and his manager Dudley Mullins $30,000 to meet Godfrey, who already has accepted terms.

## WOMEN GOLFERS BACK MARY K. BROWNE IN FIGHT

Chicago, May 5 (A P). The Herald and Examiner [illegible] will be sponsored by [illegible] of the Women's Western Golf Association, which means here Miss Wright will [illegible] favor of a decision [illegible] Miss Mary K. Browne.

The association [illegible] that such a declaration would be certain to be made in the event that Miss Browne asked for a ruling but [illegible] the women golfers [illegible] Miss Browne would not make such a request for fear of embarrassing the W. G. A.

## MOSLE SHIFTED TO BOW IN YALE VARSITY SHELL

Derby, Conn., May 6 (I N S.)—The varsity, junior varsity and freshman crews of Yale, Dennsylvania and Columbia were to take trial spins on the Housatonic today in preparation for the derby regatta here tomorrow. The only change in the boating of the three varsity shells was the substitution of Mosle for Durant at bow in the Yale varsity.

## Northeastern Nine Takes on Bowdoin

Frank Rinehart, Northeastern [illegible] who [illegible] the [illegible] assignment of wining the fourth in a row for his team over Bowdoin [illegible] afternoon, at Huntington Field, Brookline.

## INSIDE Ggolf

By CHESTER HORTON

I assume that in trying out the driving we have been doing lately, you have been following the rule, [illegible] with your eyes, to see what actually happened to it. That's a good idea. Now see how it [illegible] away from you, and at the start, instead of going quickly [illegible] and dipping away down over your shoulders. Now I will ask you to make the back swing, with hand control, and at the same time keep your eyes focused on a [illegible] ball resting where the ball should be off the left heel. In doing this, you will observe that the resisting [illegible] exertion not only draws the left shoulder back but if you keep the head still, the shoulder must [illegible] under command. Right. If it kept up even with the level at the start of the back swing, your body would have to push over toward the right. As it goes down under there you also accumulate a definite tightness throughout the middle body. Right again. And you observe that at the top of the back swing there appears to be about as much weight on the left foot as on the right. Right again. This emphasizes what happens when you hold the head still, and is in itself the best lesson I could give you in keeping the head still.

(Copyright John P. Dillo Co.)

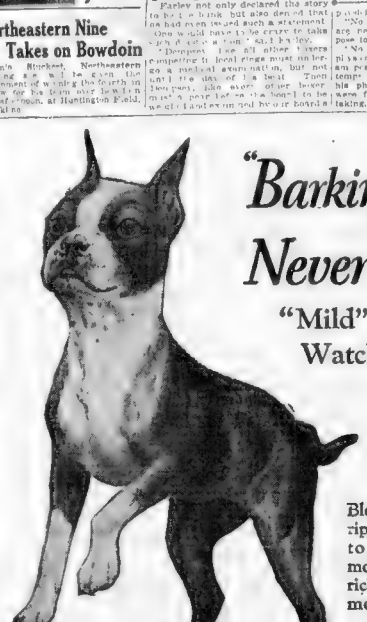

"Barking Dogs Never Bite"

"Mild" is their Watchword

Blended of age-ripened tobaccos to please the modern taste. A richer, smoother, more pleasing smoke.

Continental Tobacco Company, Inc.

BARKING DOG CIGARETTES 15¢ for twenty

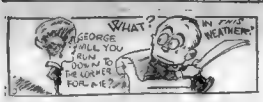


# Jack Dempsey Will Make Paolino Basque on the Resined Canvas

# EVENING AMERICAN SPORTS

# MAYS TAKES MOUND FOR CINCI

**Larry Benton Starts for the Braves in Opening Game of Series Against the Reds**

## Kelley Hits One of Longest Homers Ever

**George Kelley, first baseman with the Cincinnati Reds, performed the unusual feat of hitting the ball over the left field fence for a home run in the first inning of the Reds-Braves game at Braves Field today. Kelley's homer was the third to be made over the left field fence since Braves Field was built in 1915.**

Continued from First Page.

the scoreboard. It was the first time a ball has been hit that far. Pap scored. Richbourg made a great catch of Hargrave's drive.—ONE RUN.

Braves—Kelly went to second base and Bressler went to left field for Cuccinati. Pittenger threw out Richbourg. Bancroft singled. Welsh flied to Walker. High flied to Allen.—NO RUNS.

SECOND INNING.

Reds—Wertz went in to pitch for Boston. Allen singled. Pittenger flied to Fournier. Pinelli singled. Allen stole second. Mays popped to Fournier.—NO RUNS.

Braves—Fournier popped to Pinelli. More flied to Bressler. Pinelli threw out Brown.—NO RUNS.

THIRD INNING.

Reds—Bressler walked. Walker sacrificed. Fournier to Moore. Kelly flied to Welsh. Pipp flied to Brown.—NO RUNS.

Braves—Taylor flied to Allen. Wertz singled. Richbourg hit into a double play. Kelly to Pipp.—NO RUNS.

FOURTH INNING.

Reds—Hargrave fouled to Taylor. Allen singled. Pittenger fanned. Wertz tossed out Pipp.—NO RUNS.

Braves—Bancroft fanned. Welsh flied to Allen.—NO RUNS.

FIFTH INNING.

Reds—Mays flied to Welsh. Bressler struck out. Walker hit into a double play, Wertz to Bancroft to Fournier.—NO RUNS.

Braves—Fournier fouled out to Pinelli. Moore singled. Moore stole second and went to third on Hargrave's poor throw. Brown walked. Taylor struck out. Moore, Brown playing third. Wertz fled to Walker in short right.—Brown threw out Bressler.—ONE RUN.

SIXTH INNING.

Reds—Kelly doubled. Pipp singled, scoring Kelly. Bancroft tripled (Hargrave to) and threw to Moore, forcing Pipp. Allen hit a line run, Hargrave scoring second Bancroft scored. Pinelli hit into a double play, Bancroft to Moore to Fournier.—THREE RUNS.

Braves—Bancroft doubled. Welsh doubled, scoring Bancroft. High singled, Welsh stopping at third. Powell struck out. Picinich scored on a single. Kelly threw out Moore. High taking third. Pittenger threw out Brown.—TWO RUNS.

SEVENTH INNING.

Reds—Mays singled. Bressler walked. Mogridge replaced Wertz in the box. Zinmann ran for Bressler. Walker doubled, Mays scoring. Zinmann tripled. Mogridge threw out Kelly. Pipp fanned. Hargrave flied to Welsh.—ONE RUN.

Braves—Zinmann playing left field for Reds. Mays threw out Taylor. Mogridge fanned. Richbourg flied to Allen.—NO RUNS.

Continued in Red Ink on Page 1.

## MEDFORD IDOLS

EDWARD HERB WM. INGRAHAM

**Pair of versatile athletes who have done much to keep Medford High in sport spotlight for the past four years. Both are baseball and football stars while Herb also shines at basketball and Ingraham at hockey.**

# Mrs. E. H. Baker Picked to Regain W. G. A. Title

By BILL GRIMES.

Among the members of the Women's Golf Association of Boston, the conversation is already beginning to centre around the coming championships, which will be played at the Woodland Golf Club during the week of May 23.

Due to the accessability of the championships and the numerous promising young golfers who have broken into the limelight during the W. G. A. team matches, interest in the tourney is greater than ever.

Bill Grimes

The qualifying round will be played two weeks from Monday and the low sixteen will play for the championship, now in the possession of Mrs. S. D. Waxman of the Keen-wood Country Club. Match play will begin on Tuesday and continue through Friday.

Because the majority of women golf tournaments are of the match play variety, the W. G. A. qualifying round usually produces some wild golf. Of course such experienced players are Mrs. E. H. Baker, Jr., of Oakley Mason Hurd, and Margaret Curtis, Miss Ruth Batchelder, Miss Margaret Curtis and Mrs. W. J. Holman are perfected as are some of the younger and less experienced aspirants.

Due to the many fine young women golfers who have been developed since last season, some of the veterans who have been qualifying in the championship division for years will doubtless be left out in the cold.

Youth must be served, and it appears as though youth would predominate in the coming championships at Woodland.

Many are of the opinion that Mrs. E. H. Baker, Jr., will regain the title she lost to Mrs. Waxman last season. There is no question but that Mrs. Baker has been shooting unbeatable golf in the W. G. A. team match events. On each of her six starts, in addition to winning Mrs. Baker's medal score has been in the 80s.

The game has never produced a more determined golfer than Mrs. Baker. She has an abundance of confidence in her ability to defeat any member of the W. G. A. She feels that the title belongs to her and it will take some sensational golf to eliminate her this year.

Mrs. S. D. Waxman, the present champion, was an unknown until she reached the semi-final round last year. She qualified with a score of 101, which was fifteenth place, but then she started to play and before the week was over, she was the new champion.

Miss Martha Brewer, Miss Theresa Winsor, Miss Grace Stebbins, Miss Olive Putterill, Miss Victoria Carpenter, Miss Virginia Forrest and Miss Edinor Sutton are the youngsters who are liable to play havoc with the game.

Miss Brewer is the most promising women golf prospect in this section. She has everything necessary to become a champion, shots, competitive spirit and coolness under fire. Miss Brewer has not played match this season and is showing a marked improvement on every start.

## $39,000 ATHLETIC DEFICIT AT COLUMBIA

New York, May 6. — Columbia's 1926-1927 athletic season will result in a deficit for the fiscal year ending August 31 of $39,039.70, according to figures and estimates compiled by the Athletic Association.

Net deficits from major sport teams, excluding football, will amount to $59,571.63, while the minor sports show a margin of expenses over and above income of $11,531.93.

These figures for the major sports result from a net deficit of some $34,000, baseball a cut $10,000, track $8,700 and basket ball $6,900.

# RACE RESULTS

Continued from First Page.

## Aurora Results

FIRST RACE.

| | | | |
|---|---|---|---|
| Bash (Allen) | 12.80 | 5.80 | 3.00 |
| Meddling Seth (M. Carr) | — | 3.00 | 2.80 |
| Terrush (Wray) | — | — | 3.20 |

ALSO RAN—Jim Bethel, Neko, Sir Lawful, Peggy, Make Up, Bradview, Servitor, Lewiston, Polycarp.

SECOND RACE.

| | | | |
|---|---|---|---|
| Bill Seth (Degrenia) | 4.60 | 2.60 | 2.20 |
| Mendatite (Zechini) | — | 7.60 | 4.60 |
| Betsey Rook (Lenzi) | — | — | 4.60 |

ALSO RAN—Fair Legion, Palomele, Master Rock, Peggy Taylor, Genuine Maid, Sweeping Sky, Sea Hunter, Jane Brooker, Teddy Lenihan.

## Beulah Park Results

FIRST RACE.

| | | | |
|---|---|---|---|
| Jean Wengal (Chillcott) | — | 2.80 | 2.60 |
| Cyclopean (May) | — | 2.80 | 2.60 |
| Tafil (Brocerille) | — | — | 2.80 |

ALSO RAN—Eva May, Honey Lou, Parsan, Lorna Doone.

## Pimlico Results

FIRST RACE

| | | | |
|---|---|---|---|
| Perline L. (O'Donnell) | 6.20 | 5.60 | 3.00 |
| Water Lad (McGrosses) | — | 12.70 | 10.00 |
| Cayuga (Perrotti) | — | 2.80 | 2.60 |

ALSO RAN—Willie May, Golden Fair, Cast Lucy, Lilian King, Midella, Little Broom.

Continued in Red Ink on Page 1.

# Versatile Medford Athletes Win 18 'M's'

**When Eddie Herb and Bill Ingraham are graduated from Medford High in June they will carry with them a total of 18 varsity letters earned on the athletic field.**

Of the two, Herb has the edge as he now has 10 varsity "M's" and is practically sure of another at the end of the baseball season. He is playing left field on the Medford nine.

Herb is anxious to become a soldier. He has taken the examinations for West Point and if successful will join the gray-coated ranks of Uncle Sam's future generals.

The Medford boy should be a welcome addition to the West Point ranks as his athletic powers should make him an outstanding figure in the Army's annual struggles with the Navy.

For four years, Herb has played fullback on the Medford High eleven. He has also played four years as a guard on the basketball team, and this is his third year with the baseball team.

Bill Ingraham will leave behind him a fine record of athletic achievement also. This is his third year as a pitcher on the Medford nine.

For the past two years, Ingraham has shown on the football field. He has played quarterback, although starring in football, Ingraham is a hockey beat. Bill has been on the Medford hockey team for two seasons, playing defense.

Ingraham is going to Hampton, N. H., Prep School in the Fall, after a year at Hampton he will think about going to college.

Herb plans to enter Colgate if he fails to make West Point.

## DARTMOUTH DEFEATS HOLY CROSS AT GOLF

Worcester, May 6 — Dartmouth golf team beat Holy Cross, 5 to 4, in a match at the Worcester County Club. The match was decided on the 18th hole in the last match, when Rockwell of Dartmouth sank a long putt for a par 4.

Rockwell was playing Fransoni of Holy Cross.

O'Brien and Murphy, Holy Cross had the best tall score of 83—34 out 49 in.

# DORCHESTER TO PLAY SALEM

Baseball fans will have an opportunity next Wednesday evening to witness [illegible] Dorchester [illegible] Salem [illegible] Dorchester [illegible] Salem [illegible] the opposing [illegible]

The [illegible] recent game [illegible] Mansfield [illegible] The game [illegible] Dorchester [illegible] at Tremont [illegible] Dorchester [illegible] in the Salem [illegible] of the [illegible] in an [illegible] [illegible] fit.

He has [illegible] [illegible] [illegible]

# Wide Leads Such a Fast Set Reformers May Get Afte Him

# EVENING AMERICAN SPORTS

## *Harvey Picks Shamus to Beat Sharkey*

—By Jack Conway—

"HARLEY HARVEY appeared the most nonchalant person in the world as he chatted with Mitchell Ambro, secretary of the Boxing Commission, at the State House. A person who did not know Harvey would not suspect that he is the world's largest importer of English boxers.

"Hello, Charley. How is Tom Heeney and the rest of your bounding fighters?"

I turned my head and saw Mr. Boston breeze into Secretary Ambro's office.

"Glad to meet you oldtimer," replied Harvey as he extended his right duke. "Heeney is all set to knock off the rest of the heavyweight contenders."

"Is he as good a heavyweight as Owen Moran was a lightweight?" queried Mr. Boston.

"Heeney is good, but I'll have to admit that Moran was SOME fighter. Jem Driscoll was also pretty fancy, while Ted (Kid) Lewis didn't have to ask for a handicap from anybody. Oh, yes, I've been mixed up with a few high class steppers."

"You must get a little bit groggy when you compare some of your present day importations with the oldtimers," went on Mr Boston.

"I do at times, but then I think of Heeney," resumed Charley. "You know when I first brought this bird to America everybody thought he was another Joe Beckett with horizontal tendencies. Tom Goodwin of the Suffolk Club was the only matchmaker who gave me a tumble. He signed Heeney to battle Jim Maloney. He postponed the match so that Maloney might take on Delaney. Shamus asked another postponement so that Heeney would not knock him out of the arkey shot. It's now all set for Maloney, win or lose, to meet Heeney Boston after the Sharkey tussle. That's why I dropped around to see ma Buckley and Dan Lane."

MR. BOSTON.

CHARLEY, are you game enough to pick the winner of the Maloney-Sharkey bout?" queried Mr. Boston

"I have never been a oldtimer," replied Harvey. "I like Maloney to win," he resumed "Of course Heeney would beat either Maloney or arkey, but that's not the question you asked

"I saw Maloney defeat Jack Delaney, while I was also at the ringside en he upset Arthur DeKuh. I got a glimpse at Sharkey when he troyed Harry Wills and also when he battled Mike McTigue. I figure loney will put up the greatest battle of his career when he tackles arkey. Shamus knows that a victory will get him a shot at Dempsey. d a Dempsey bout with either Maloney or Sharkey, the bird in the er corner, will draw a million iron men. I am close to sixty, but I ain't going to pass a fight myself if a win would put me in a sition to cut in on a million dollars.

"Maloney is a better puncher than Sharkey and this asset will give a slight advantage Jim is a big, colorful fellow and if he wins ll be one of the best box office attractions in the world. You know sybody likes an Irish heavyweight. Remember the popularity of han."

HOW about the Dempsey-Paolino affair?" questioned Mr. Boston.

"I will let my dough ride on Dempsey," replied Harvey. "Jack gone back, but he is still good enough to upset the Spaniard. Paolino a fair left hand, but right isn't anything to cheer about.

"Tunney beat Paolino easily, although the latter was handed a gift cision. Ninety per cent. of the sport writers and 70 per cent. of the ns declared Heeney won. Maybe if it wasn't for that weird finding Heeney would not be signed to battle Dempsey. Poor decisions re a part of the fistic racket, and one must learn how to accept them."

"How much money will Maloney and Sharkey draw," Mr. Boston ked.

"Around $200 000," came the quick reply. "Some of the boys are cking of a half million dollar gate. I hope it goes that big, but to me 00,000 is a lot of money for any show. I remember the days when a uple of headliners could draw ten grand. Now a boys talk about half million houses with the same ease that they der a cup of coffee. Guess times are progressing, or it may be due the fact that the managers now use telephone books a great deal nd so are acquainted with the big numbers."

## Outdoor Sports — By TAD

## With the PONIES

### Aurora Entries

SATURDAY, MAY 7

FIRST RACE—$1 000, claiming three-year-olds and up; five and one-half furlongs. (1) Rebekin, 112; Martins (Ashby, 104); Lem Dedeo 112; xTess Brady 109; xFlora La Presa 99; Isabelle 103; xTee-it 110; xHoping (either) Be Willinks 111; Illusion 109; Jessie Lang Syne 115. To nod at 1; Sky 106; Royal Miss Lisa 119; Whitebath Sun 106; Lilly 110; Advertiseme 110; Buena Bea 112.

SECOND RACE—Purse $1 000, claiming four-year-olds and up; six furlongs. (1) Epithia 110; xHeliolite Seth 102; xTwinmare 107; xRoyal 106; xRelmon 106; Snoop 112; xOpee Fire 110; xTom P 110; Sir Dandy 106; Hoo Hoo 112; xMinstrel Boy 109; Trail Ringer 106; xPassorel 110; Billy Kim 110; Sound Hill 110; Lively Bay 110; Tiree 110; Willie 110.

THIRD RACE—Purse $1 100, allowances the Rep, two-year-olds. Four and one-half furlongs. (1) Bessie Brown 107; Peggy Brown 96; Aeropatic 118; Elevate 109; Nan Prior 106; Lucky Valley 105; Gladine 110; xEdna Ferber 107; Dream Lee 109; Marian Rose 97; xNeriad 107; xFairy Farm entry.

FOURTH RACE—Purse $1 200, allowances, the Contribution, two-year-olds; five and one-half furlongs. (1) Broadway 111; Rival 102; Paula Rose 107; Sweet Sensation 107; The Hag 109; Miss Tourser 107; Nan Fairy 97; Flag of Truce 109.

FIFTH RACE—Purse $2 000, the Flood Relief Handicap; three-year-olds and up; mile and a sixteenth. (1) Sun Beau 96; xCaprain Dunne 100; xSea Aline 116; Master Hand 100; Spanish Jack 98; White 92; Arabian 104; Sir Gilbert 107; Ethel Gray 107; xPigeon Wing 2nd 104; Cartoon 100. To the line 108; xLight Stable entry; Shantie Stone Farm A. J. entry.

SIXTH RACE—$1 000, claiming three-year-olds and up; mile and a quarter. (1) Mars Lassie 107; Mr. Jinks 112; Pilot 96; Fir Light 100; Lexington Maid 114; xJudge Tanner 112; Crystal 102.

SEVENTH RACE—Purse $1,100, claiming three-year-olds and up; mile. (1) Prince To Thi 104; xMajor 93; Mentreagle 110; Sinnerz 106; Pres 106; The Hive 95; Cave 106; xBattle On 110; Grass Maid 100; Jamestown Boy 106; Native Dancer 113; xEl sabre 95; Green Hand 108; xSherzer 108. The Hot Call 113; Sandra 113; Black Fan mare 110.

xApprentice allowance claimed.

Weather cloudy; track good

### Pimlico Entries

SATURDAY, MAY 7.

FIRST RACE—$3,000 added. The Green Spring Valley Hunt Cup; steeplechase; about two miles. (1) Jack Horner 142; Sea Cow 150; Sir Hugh 150; xFrogden Jack, 138; Arrival 150; xMr. Jinks 150; xMad Hatter 150; xMr. Rogers 150; Kin Boat 142; Pete The Bruce 150; xMr. Jinks 150; Grimalkin 150; Mare Miss 150; Whitney entry. xTen pounds claimed for

SECOND RACE—$1 000, the Gun Powder Handicap; three-year-olds and up; half a mile. (1) xTwo 112; xMonkey 115; xDoral Peace 110; xRoyal Tip 107; Sweet 112; xKitty Dalton 114; xSharer 120; xHigh 115; xFlying Fox 115; xTrue Blue 107; xMr. Bill 107; Tryon, Jr., entry; xWilliam Garth entry. xII 107; xMr. Bill 107; xMr. Bill 107; xMr. Bill

Rickard Wishes Heavyweights Couldn't Read or Write

EVENING AMERICAN SPORTS

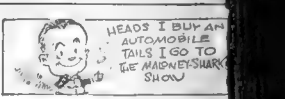


# LEGION OUT TO SIGN LEE AND MELLO

**Crosscup-Pishon Post Wants Welter Rivals in Main Go of Annual Ring Show**

The Crosscup-Pishon Post of the American Legion is making a determined effort to sign Al Mello of Lowell and George "Kid" Lee of Worcester for the feature bout of its annual charity boxing carnival, which will be held at Braves Field next month.

It is understood that Mello has already signed a contract with Matchmaker Alex McLean of the Crosscup-Pishon Post to take on any welterweight in the world at the veterans' show. The contract calls for the Spinola City boy to receive a flat guarantee of $10,000, according to reliable reports.

McLean thinks Lee is the best drawing card available to meet Mello and is now endeavoring to get the signature of the Worcester boxer.

Both boys are former New England welterweight champions and are rated far superior to Meyer Cohen of Holyoke, who now wears the crown.

Lee appears to have the Indian sign on Mello. They have clashed three times and Lee emerged victor on two occasions.

The first time they met, Lee took Mello's title away after a hectic fifteen-round struggle and in a return bout, the Worcester boy again won the award, Mello fouling him in the first round.

Their last bout, one of the greatest welterweight battles ever seen in New England, resulted in a win for Mello by a narrow margin.

Lee feels that he can take his great rival into camp even if given a chance. A slight financial difference is the only thing that stands in the way of Lee getting the opportunity he craves.

Johnny Vacca, Brighton bantam, who gained world wide fame by twice defeating Fidel LaBarba, flyweight champion of the world, will appear on the same card with Mello, Red Taylor or some other outstanding bantam will furnish the opposition for the rugged native ringster.

## HE SHOULD!

**WANTS TO BE BRITISH CITIZEN**

**William Palmer Mellen, former stroke n Oxford crew, who has filed intentions to become a Brish citizen.**

## *He Likes His Lime Juice Straight, So--*

**London, May 6 (A.P.)**—W. P. Mellen, the American who stroked the Oxford crew to victory over Cambridge in 1923, has decided to become a British subject and has applied for naturalization.

New York, May 6 (A.P.)—William Palmer Mellen, American stock broker, who has applied for naturalization as a British subject, is the son of Chase Mellen, prominent New York attorney. Young Mellen's mother todayaid that her son's action "is all rowing romance."

Mrs. Mellen said her son, who stroked the Oord crew to victory over Cambridcin 1923, is connected with a stock oicrage company in England whii is "a company of oarsmen."

"My son," a added, "thinks that a man shouibecome a citizen of the country which he makes his bread and bur."

## SEVEN OPEN CLASSES AT ST. JOE'S SHOW

Bouts in seven open classes will feature the weekly amateur boxing tournament of the St. Joseph's T. A. S. A. at Commercial Hall, Bowdoin square, tomorrow night, and with all the topnotchers of the various divisions entered it is expected that the fans will witness one of the best events of the season.

The classes on the card include 112, 118, 126, 135, 147, 158 and heavyweight, and with a record list of entries in each division it is expected that there will be more than thirty bouts.

## TILDEN AND HUNTER WIN

Berlin, May 6 (A.P.)—Big Bill Tilden and Francis T. Hunter, American stars, took their singles matches in straight sets today in the international team tennis tournament with Germany, the Red and White Club.

Hunter defeated Dr. Heinz Landmann, 6—2, 6—1, 8—6, while Tilden disposed of the veteran Otto Froitzheim at 6—3, 6—1, 6—4.

## Goslin Rshed From Train to Hospital

Pittsburgh, ay 6 (A.P.)—Goose Goslin, outfield for the Washington American League team, was removed from a train he today and rushed to a hospital, victim of pleurisy.

Doctors said three or four days would be required to determine his true condition. They said that at present he is sick.

Goslin was taken from the train which is carrying the Washington team to St. Lo.

## SENATORS FTURN DEACON JONES TCHATTANOOGA

Washington, iy 6 (A.P.)—Deacon Jones, Washington Senators' pitching staff will be returned to the tittanooga Club of the Southern Asociation with no option retained by him, President Clark Griffith announced.

Although Deacon, forwerly [illegible] was handed a [illegible] by Manager Bucky Harris in the opening game of the season, he showed enough stuff to warrant his release, Griffith said.

## CULLENT TOLEAD TCH MAT TEAM

James A. Cullt of Winchester, an [illegible] student in the mechanical engineering course at Technology, was unanimously elected captain of the wrestling team for next year, at a dinner of this year's numerals.

Cullent has been a member of the varsity squad for the past two years in the 115 and class

## Revere A. A. iSunday Game

The Nood's B. C. of East Boston will play theirsing Revere A. A. at World W. Memorial Park, East Boston, next Sunday afternoon at 2 o'clock. Dr teams of fast semi pro clubs ar have decided to settle their dispute on the diamond

## JamaicEntries

SATURDA MAY 7.

FIRST RACE—Claiming. Three-year-olds and up; mile and a sixteenth. Lee Bird, 108, Dewey Bright, 108, Sir Gus, 108, Blue Bell, 108, Ben Ali, 108, Kit Carson, 108, Mad Mary, 108, Footsteps, 108, Lee Featherwood, 108, Hermit, 108, Admiral Jack of Clubs, Alleyne 108, Pan Mich, 108.

SECOND RACE—Selling. Two-year-olds; five furlongs. Time, Quick, 107, Blue Ridge, 107, Sweet Lad, 107, Bell Boy, 107, Hello Jo, 107, Pinch Hitter, 112, Jeff Leonard, 112, Hickory, 112, Lee Roberts, 112, Ben Ali, 112, Bright Lad, 112.

THIRD RACE—Selling. Three-year-olds and up; mile and one-sixteenth. Time, Mississippian, 107, Sir Gus, 107, Ben Ali, 107, Sir Jeffrey, 107, Sweeper, 112, Mickey Mc, Lucky, 118, Sweep, 118.

FOURTH RACE—Selling. Three-year-olds and up; mile and one-sixteenth. Time, Sir Gus, 120, Mother's Boy, 107, Tinsel, 107, Alcazar, 107, Son of Dan, 107, Dew, 100.

FIFTH RACE—Claiming. Three-year-olds and up; mile and one-sixteenth. Lee Bird, 108, Admiral Jack of Clubs, 108, Sir Gus, 112, Blue Ridge, 112, Pan Mich, 112, Hello Jo, 112, Pinch Hitter, 112, Dewey Bright, 112, Hickory, 112, Lee Roberts, 112, Ben Ali, 112, Bright Lad, 112.

SIXTH RACE—Selling. Three-year-olds and up; mile and one-sixteenth. Sunspot, 122, Sweeper, 120, Polly Heat, 122, Jim Crow, 117, Golden, 122.

Apprentice allowance claimed.
Weather cloudyrack fast

# *Sharkey Shows Class in Gym Workout*

By M. FORCHMIEDT

**New York, May 6.—They finally dug up a sparring partner to face Jack Sharkey in his workout at Lou Stillman's Gym, in preparation for his approaching bout with Jim Maloney.**

He was Paul Cavalier, the lightweight who he ped Jack get in shape for the fight with Mike McTigue last Winter.

A couple of three fast rounds with Cavalier and created a mild surprise among the onlookers with his speed. It has been some time since the Boston tar has worked out in the squared ring but that doesn't seem to have done him much harm. He looked fit and with the two weeks still remaining before his bout with Maloney, there is no reason why he shouldn't be in good condition on May 12.

**IN GREAT SHAPE.**

There was no surplus flesh to be perceived on Jack's midsection. And Jack's wind was not troubled at all the day before when he hit the waters how easily he was going to take Maloney did not seem to be troubled much by the fast pace Cavalier forced him to step as they sparred around the ring. Sharkey worked hard at the bags, too, and wound up with a puff.

Manager Johnny Buckley is letting his man take things easy at the beginning and will probably hold off any really hard work until next week.

This afternoon, Freddie Mace another lightheavy is scheduled to make a belated appearance at Stillman's gym, and he who ain't Cavalier in getting the Boston sailor into shape.

Charles Goodman, the other sparring partner who was supposed to make his appearance, hasn't been heard from. He has probably decided there are easier ways of making money than stopping Sharkey's punches.

**LONG BRANCH RUMORS.**

The rumors from out in Long Branch, where Jim Maloney is doing his stuff, of doing it strenuously, to be, are to the effect that Sharkey's prospective opponent is going to experiment a bathing on Jack's stomach when they clash at the Yankee Stadium.

Maloney figures to have ten pounds on Jack when they meet in Ruppert's favorite sport and is going to try to bore in on Sharkey's midriff.

Although he has not started working his main act with that aim in view, Jimmy Buckley isn't going to neglect building up Jack's midship. And most of the work during the next week will be devoted to hardening up the Boston sailor's stomach.

# HARVARD CREWS AT ANNAPOLIS

Annapolis, Md., May 6—The first and second Harvard varsity crews arrive here today for races with the Middies on the Severn narrows afternoon.

Coach Ed Bevan of the Crimson eights plans to put his first crew workouts here in order another spin in the spring. Top race with the Navy will be the first of the season. Cambridge oarsmen are in such fettle that they are in no need of work.

A short spin is scheduled for lunch today and a two-mile spin is on the books for this evening.

Captain Jeff Platt of the Harvard varsity will not row crew owing to illness which hastened the sickness all spring. He suffering from some form of trouble all Winter and is under report for practice now. He is in good shape otherwise, however, and expects to be able to win his varsity berth as soon as the crews return to Cambridge.

He will watch the race from the Middies from one of the launches while Cox Sheldon Bevan will act as leader of the eight.

## Bouts Last Night

By The Associated Press

London—Teddy Baldock, Royal Scot, defeated Archie Bell, New York, 15 rounds.

Glens Falls, N. Y.—Red Roper, Scotia, beat Arthur Lee, New Orleans, 10 rounds, shaded Tommy Ahearn, New York, 10.

Wilkesbarre, Pa.—Jackie Britton, Newarre, won on a foul from Frankie Jones, New York, 6.

Minneapolis—Jack Malone, Minneapolis, outpointed Mike Vaughan, Duluth, 10.

Bayonne, N. J.—Jack Delaney, Bayonne, knocked out Jack Renault, Montreal, 1.

Chicago—Jimmy Murray, Chicago, outpointed Mike Vaughan, Duluth, 10.

# GOLDSTEIN HAS CHANCE TO WIN FAME

[illegible] also in eight on the [illegible]

Mercury is one of Leo Flynn's new knockout stars expected to climb the dizzy heights of fistiana before the close of Summer season. He will clash with Homer Robertson of the Soul [illegible]

# RUNYON *Says*

As post time draws near, the Kentucky Derby is getting more intricate. The Satrap, the English colt for which William du Pont paid over $100,000, has broken down and been thrown out of training. This cancels some very important investments made in the future book by Captain Irving O'Hay, who retired from the war business to become a lecturer.

The Captain insists on there being a Rap of some kind in the name of his horse this year. Last year he was partial to Pumps, the Eastern horse. I found the Captain at Churchill Downs at the break of day with both hands held to the elements to see if it was raining, and with pockets stuffed full of coupons on Pumps.

There is one of these citizens who can not remember when [illegible] but Ann knows [illegible] and [illegible] [illegible]

*Bradley Always Must Be Included*

NOTE that Boo, of the Bradley is commencing to show good form in his workouts. Never figure a Bradley horse out of the hoodoo finish until he finishes, or words to that effect. Copyright by Colonel Bradley has a copyright on the Derby.

*Du Pont Planned to Save Fair Shar*

# BALDOCK'S MA IN AUDIENCE

London, May 6 (A.P.)—The Ted Baldock was acclaimed world's bantamweight champion by the decision over Archie Bell of New York, in the fifteen-round bout at the Ring last night.

The twenty year old British fighter is the hero of the hour and the sports writers inform the waiting public what he had for breakfast and state how his mother, known to him, was among the [illegible] who saw him win the championship.

Baldock won from Bell on points in a fast, clean bout and [illegible] says was one of the most exciting ever staged in London.

## Iowa State Medley Claims World's Record

Des Moines, Ia., May 6 (A.P.)—The mark of eight minutes 8 2-10 seconds set by the Iowa State College medley team at the Drake Relays last week, will be claimed a world's record, university officials have announced. They will certify the time with the executive committee of the National Intercollegiate Athletic Association.

The medley event at Drake covering 880 yards, 440 and one mile, is longer than the ordinary run covered in the medley relay elsewhere and record holders recall no time equal to that of the Cyclone Quartet.

## PAT M'GILL WINS MAT BOUT FROM KAPLAN

Pat McGill defeated Abe Kaplan in two out of three falls in their finish wrestling match at the Grand Opera House.

## Major League Leaders

NATIONAL LEAGUE

| Player | Club | G | AB | R | H | P C |
|---|---|---|---|---|---|---|
| Moreaty, New York | | 20 | 74 | 14 | 25 | .425 |
| Williams, Phila | | 18 | 67 | 11 | 19 | .397 |
| Terrell, New York | | 20 | 76 | 13 | 29 | .382 |
| Lindstrom, New York | | 20 | 82 | 20 | 31 | .378 |
| Frisch, St. Louis | | 18 | 70 | 14 | 27 | .385 |
| Leader a year ago today | | | | | | .500 |
| Smith, New York | | | | | | .444 |

AMERICAN LEAGUE

| | | | | | | |
|---|---|---|---|---|---|---|
| Fothergill, Detroit | | 20 | 81 | 15 | 33 | .500 |
| Goslin, Washington | | 17 | 65 | 17 | 26 | .413 |
| Cobb, Philadelphia | | 19 | 70 | 10 | 31 | .429 |
| Gehrig, New York | | 20 | 73 | 21 | 29 | .397 |
| Manush, New York | | 20 | 81 | 14 | 32 | .395 |
| Leader a year ago today | | | | | | .431 |
| New York | | | | | | |

"THE BIG FIVE"

| Player | G | AB | R | H | HR | PC |
|---|---|---|---|---|---|---|
| Moreaty | 20 | 74 | 14 | 25 | 4 | .425 |
| Cobb | 19 | 70 | 10 | 31 | 2 | .429 |
| Ruth | 20 | 71 | 17 | 27 | 6 | .426 |
| Speaker | 19 | 78 | 11 | 29 | 2 | .392 |
| Collins | 17 | 58 | 10 | 13 | 0 | .241 |

How much do you want to pay for a coat? Cars ranging in price from $50 to $7000 are included in the spring parade specials offered through Americanism Advertiser Classified Ads. Classification 150.


# $35,000 Scoop!

A Smashing Purchase and Sale of More than 1200 Adler Collegian and other Nationally famous—

# 2-Pant Suits

At Practically Original Wholesale Prices

$19.50 $24.50

Made to Sell at $25-$30-$35 — Made to Sell at $30-$35-$40

2 pant blue serges
2 pant cassimeres
2 pant worsteds
2 pant double breasteds
2 pant single breasteds
2 pant conservatives
2 pant stouts
2 pant longs
2 pant shorts

**Note These Facts!**

—More than 1200 two-pant suits on sale

—Original wholesale prices on practically all were more than our retail sale prices

—Bought at 1-3 and 1 more off

—$30 and $35 to you the same way

—Some blue serges at 19.50 and $24.50

—Many Adler Collegian suits at $19.50 and $24.50

—2 pant fine worsteds at $19.50 and $24.50

**At $19.50 And $24.50**

Sale begins Sat. 8 A. M.
Open Saturday 10:30 P. M.
Open other days 8 A. M. to 8 P. M.

*All alterations free.*
*Perfect fitting garments assured.*
*15 extra salesmen.*
*Models, sizes, patterns for all men.*
*Come as early as you can!*

**Our Greatest Suit Sale in 5 Years!**

"The bargain corner"

Ward's
Outfitters from Lad to Dad

60-70 Washington St., Corner Hanover St., Boston

Nationally-Known Clothes—At Lowest-in-the City Prices

Open Saturday, 8 A. M. to 10:30 P. M.

*Does your-*
COAT-COLLAR
*tell a Story?*
FALLING HAIR *and* DANDRUFF
*are warnings of premature* BALDNESS
*-heed the Warning!*

BALDNESS
*can be scientifically*
PREVENTED

*The* THOMAS SYSTEM *of* scientifically preventing Baldness—and of growing Hair has been a proven success over years of constant practice. You see a dentist for the care of your teeth—Why not improve your personal appearance by seeing a specialist for the care of your hair—one who has carefully studied the disorders and diseases of the scalp and hair—and knows the exact treatment for each individual case!

*Our Guarantee!*—We are sure of our results—that is why we do not hesitate to give a written guarantee that we can promote a growth of new hair or refund your money!

Examination FREE

*The* THOMAS *System*
*Hair and Scalp Specialists*
810-12 DEXTER BUILDING
453 Washington St.
Hours 10 A. M. to 8 P. M. Saturday to 6:30 P. M.

Largest Home Delivered and Evening Circulation in New England

TWO comic pages every day. Full of the funniest of "funnies." A great t for the kiddies by he cleverest artists.

# Magazine Page

**A Work of Art**

OUT of one large piece of white pine, Wilfred Dubois, of Brunswick, Me., whittled a windmill structure carrying eight ornamental fans, the base and the tower having wooden balls whittled within. All the work was done with a jack-knife.

## Hints on Ordering and Cooking of Cheaper Meats

By MARTHA LEE

OW do you order your meats? "And a pound of top of the round" —over the telephone, or do you make at least two calls a week on ir marketman and drive into his subconsciousness the fact that you ow your meats as well as your onions and are not willing to play the table goat on whom the undesirable cuts can be foisted?

Remember, though, that "inexpensive" is not synonymous with "undesirable."

A chuck rib of beef, properly oked, is one of the sweetest meats ou could set before your husband nd family. Have your meat dealer one it, taking out all shank from he blade, roll it and serve as a east. This can even be chilled and erved cold, sliced.

Do you know that in one pound of chuck beef there are 810 calories, sufficient energy to lift 3,400 tons one foot, or to raise sixteen quarts of water from zero to boiling water?

Here are some good pointers on how to select good meat: Good beef should be firm, of even texture, bright red in color, streaked or marbled with fat through the lean flesh, and the suet white or pale cream in color.

Veal should be less firm, pink in color, and without much marbling of fat and the fat should be almost clear white.

Pork should be dark pink in color with the fat smooth and less hard than beef suet.

Lamb should be a pale or light dull red and firm, and the fat should be creamy white and firm.

Now, we come to the subject of pot roast. Who is it that would not relish a savory pot roast for tonight's dinner? I want to tell you about a recipe that has been tested and found O. K.

Pot Roast is in season at all times, but it makes the greatest appeal right now, when we're having changeable weather. One of these chilly and dark days, when your pep is not so good, plan to serve a good piping hot pot roast for dinner, and you'll find that husband and the kiddies will wrap themselves around that meal with a zest that will repay you a hundred fold for the time and thought used in its preparation. Among the cuts suitable for pot roasting is the chuck. Allow about half to one pound of chuck for each person in order to get a roast large enough to make it attractive and juicy. The left-over meat may be used in a number of ways, such as sliced cold, hot meat sandwiches, meat pie, shepherd's pie, casserole, croquettes and warmed in gravy.

A good-sized kettle is best for preparing pot roast, but it is also very good if roasted in a casserole in the oven. However, to get back to the cooking of the pot roast, clean the meat, rub in salt and pepper, tie or skewer into attractive shape for serving, dredge with flour as not, as desired

Sear all sides in drippings or pork fat, add enough water to cover about one-third of meat, cover closely and let simmer required length of time. Add more water during cooking if necessary. Allow at least one-half hour to each pound of meat, or longer if cooking slowly. Seasonings, such as onions, cloves, garlic, bay leaf, peppers and tomatos may be used.

When the meat is done, remove from the pan and add flour to fat in pan, allowing one tablespoonful of flour to each cup of water to be used. If you want vegetables, cook one cup of carrots to three or four pounds of meat, together with a cup of onions, celery, turnips. Cut up fine in salted water in just cover. Put through coarse sieve, then pour pulp and liquor over seared pot roast and roast.

Remember meat is not necessarily of poor nutritive quality because it is tough. The toughness is due to the presence of connective tissue between the muscle fibres, but connective tissue when properly cooked converted into gelatine, a highly prized substance used extensively in the culinary arts.

This conversion into gelatine is accomplished by long, slow cooking, which is the best way. The process may be hastened, however, by chopping or grinding to separate the fibres or by pounding to break them, to permit closer contact of the water with the fibres during cooking.

It is possible to hasten greatly the softening of meat containing much connective tissue by adding a tablespoonful of vinegar or lemon juice to every two quarts of water in which it is cooked.

Faithfully yours,

Martha Lee

## 'You Said It, Marceline!"

-:- On hree Things o Watch -:-

By Marceline d'Alroy

On life's HIGHWAYS, a man should BEWARE of Three things. A SNAKE, a pretty, Smooth-tongued WOMAN, and HIMSELF In relation to either. Or BOTH.

A WOMAN, too, should be wary Of SNAKES, all men who refuse to BITE, and every other woman. WATCH as you Play, for PRECAUTION is better than CURE.

Copyright, 1927, by Premier Syndicate, Inc.

Of course, most PEOLE are pretty SAFE. Still There are human SNAKES of both sexes, And they Wriggle themselves in the very BEST CIRCLES. For they an't go STRAIGHT.

© 1927 Premier Syndicate, Inc. Gene Byrnes rights reserved.

They are usually PRETTY and plausible. CUNNING and cultured. Or just jolly GOOD FELLOWS. But usually one can't tell a GOOD SNAKE till one has been BITTEN by it.

## Troubles Caused By Depression

By Chas. A. L. Reed, M. D., Former President of the American Medical Association.

HAVE you ever been frightened? If so, you didn't want to eat while your fright lasted.

Or have you suffered grief or sorrow? If so, you were very liable to have had poor digestion during the period of your depression.

These are familiar experiences that are liable to befall anybody. In fact, in ordinary conditions of life an excitement, a worry, a shock are not infrequently followed by either immediate or late digestive disturbances.

The well known fact that stage fright sometimes accelerates intestinal activity, thus producing diarrhoea, is a good illustration.

Continuous expectation, anxiety over a certain event are also well-known factors influencing digestion.

These are not merciful statements, they are facts observed in daily life. But they are only incidental occurrences.

There are, however, certain groups of symptoms referable to the gastro-intestinal tract that are persistent and simulate organic diseases. They are symptoms which, if not carefully investigated, may lead to regrettable consequences.

In making up his mind what is the matter with you under these circumstances your physician first of all eliminates diseases of the digestive system.

All possible laboratory tests concerning the function of the alimentary canal, also the chemical quality of its contents, must be thoroughly investigated by competent men. Only after these examinations have proven to be negative, only after organic diseases of the stomach, intestines and glands participating in the digestive operations have been eliminated, a mental phase of your disorder should be thought of.

When one takes into consideration the importance of digestive functions around which, speaking generally, the entire life is organized, it can be readily understood why in psychopathic individuals the gastro-intestinal tract is the favorite seat of functional disturbances.

Copyright, 1927, King Features Syndicate, Inc.

## Weight Reducing

By Maria Jitza, Prima Donna of th Metropolitan Opera Company d One of the Most Beautil Women of the IP.

"I MARRIED my life fat, and I want her today fat," remarked a certain quaintance of mine the other day

It is a question wther the average man admires the extreme "boyish figure" which women have sacrificed so much to achieve of late years.

In the instance which I referred, my friend's harming wife who is well-rounde even plump but not clumsily fads far too sensible to risk her alth and de pendent by questionable methods of reducing

Symmetry is the isis of beauty If your hips, waist d stomach are out of proportion the rest of your body, it is waso lake reasonable measures id duces, them to standards of beauty

But do not try to se flesh quickly. If you do, ug wrinkles will appear wherever a padding of flesh has disappeare

It is quite possly for a woman in normal health t reduce at the rate of about a pnd each week without sacrifice of health, comfort or appearance. All that is necessary if you wish to lose weight is the use of good judgment in selecting a little less food of a little less fattening quality than that to which you are accustomed.

In addition, walk three miles daily, drink plenty or water to wash away impurities and take exercises designed to assist the reducing process of whatever parts of your body are too stout for symmetry.

Lie on your back on the floor with your arms and legs straight. Now hug both knees affectionately to your chest. Return to first position, flat on your back. Rise to sitting position, using only your waist and back muscles to lift you, not depending on your hands or arms.

Return again to first position Repeat this exercise three times the first morning and increase the number of times each day until you can practise it fifteen times without fatigue. Continue to practise it as long as you remain stout about your waist and abdomen.

(Copyright, 1927, by Premier Syndicate, Inc.)

**Stop and Think!**

*The Woman Who Plans*

—can travel.

—can have a brighter home.

Get your plan working now—have a savings account.

INTEREST BEGINS MAY 10

Assets over $20,000,000.

**UNION SAVINGS BANK**

216 Tremont St., Boston

Opposite Keith's Theatre

A Delicious Dressing for SPINACH 3 parts Hot Butter and 1 part LEA & PERRINS' SAUCE

## Correct Manners Explained

By MRS. CORNELIUS BEECKMAN

DEAR MRS. BEECKMAN:

Please tell me the proper way to address a letter to a lady whose husband is dead. Is it Mrs. Mary Jones or Mrs. John Jones? What is proper on her visiting cards? What is proper to sign to a letter?

MOST ANXIOUS.

A WIDOW should be addressed as Mrs. John Jones, not as Mrs. Mary Jones. She carries this name on her visiting cards as well. She signs herself as Mrs. Mary Jones in personal letters and immediately under it Mrs. John Jones.

DEAR MRS. BEECKMAN:

I have been taught to eat vegetables, such as peas, corn, carrots, and so forth, with a fork. Some people insist that I am wrong. But until I see your answer I shall continue to use my fork when eating vegetables.

READER.

YOU are—most emphatically you are—correct. The grown-up way, the correct way, to eat vegetables is with a fork. Just as babies graduate from the spoon age to the fork age so grown-ups should progress "if possible, use a fork," is a perfect piece of advice.

DEAR MRS. BEECKMAN:

A girl has my fraternity pin Soon she will move away, and probably out of my life. Should I ask her for it, or wait until she returns it, or should she keep it?

THE girl should have social discrimination enough to return your fraternity pin before she moves. Of course, she has no right to keep it.

If you see, by her attitude, that she does not intend to return the pin, there is no reason why you should not ask her for it, or write her a note to ask her to return it.

(Copyright, 1927, by Premier Syndicate, Inc.)

## Advice to Lovelorn

By Beatrice Fairfax

CAN love exist without trust?

Is it possible to go on believing in or caring for a man when you have found that he lies to you?

This is the problem that worries "Doubtful," as it has worried many another woman.

"Dear Miss Fairfax," writes "Doubtful." "My problem has caused me sleepless nights. Will you please help me to solve it?

"I have been going with a young man for seven months. We decided to try out our love before becoming engaged.

"We can only have one evening each week together, as he works all the other nights. Two weeks ago he did not come to see me as usual so I called up his office to ask whether he was sick and was told it was his night off.

"The next day he called me up and said they had been all busy at the office he had been unable to get off any night during the week. I have found that he spent that evening with some girls from a nearby town.

"Since then I have seen him with others, but I cannot bring myself to see him alone and I have kept my knowledge secret. Honestly, it is the lie that hurts. I still love him, but I have lost confidence in him.

"This is not the first time I have had cause to doubt him, but I always gave him the benefit. Shall I talk it all out with him and give him another chance? Or shall I just stop going with him? I do not know whether I could ever believe in him again. "DOUBTFUL."

I AGREE with you, my dear, that the lie is the hurtful part of the incident you describe. His spending the evening with other girls was harmless and quite within his rights, for you and he are not yet engaged. But he should have had the manliness to be honest with you about the matter.

However, it is not fair to judge without hearing both sides of the matter, is it? There is a chance that your friend may have something to say in his own defence which will explain the situation satisfactorily. Certainly it will be wise and kind to talk things over with him frankly. Be good-humored as well as frank.

Then, if you wish to give him another chance, as a friend, why not do so? If you find, however, that he is inclined to lie, I cannot advise you to enter into an engagement of marriage with him. For love includes trust, and it is impossible to wholly love any person you do not believe trustworthy.

## Fashion Fads

**Getting Back Bows and Beaux** are ambitions at which no girl need scoff, this or any other season. The bow-back hat, with an upturned brim in front and none at all in back, gives a close-fitting contour to the head Of felt or hand-crocheted straw, its brim is faced in the same shade of ribbon as that which forms the pert bow placed at the centre back.

**Feminine Frills and Furbelows** are inbosed by the new crepe de chine petticoats that have no other trimming than fringe or a scallop embroidered edge. Due, also, to the trend toward wider skirts, the petticoat seems to be again coming into its own, but, as yet, it is not nearly so important as the costume slip.

5811. Ladies' Morning Frock.

Cut in 6 Sizes: 34, 36, 38, 40, 42 and 44 inches bust measure. A 38-inch size requires 4½ yards of 27-inch material, together with ⅝ yard of contrasting material. The width of the dress at the lower edge with plaits extended is 1¾ yards. Price 12c.

4388. Boys' "Overalls"

Cut in 5 Sizes: 4, 6, 8, 10 and 12 years. A 10-year size requires 4¼ yards of 27-inch material. Price 12c.

FASHION BOOK NOTICE.

Send 12c in silver or stamps for our UP-TO-DATE SPRING AND SUMMER 1927 BOOK OF FASHIONS, showing color plates, and containing 500 designs of Ladies', Misses' and Children's Patterns, a CONCISE and COMPREHENSIVE ARTICLE ON DRESSMAKING, ALSO SOME POINTS FOR THE NEEDY illustrating 20 of the various, simple stitches, all valuable hints to the home dressmaker.

**Boston Evening American Pattern Coupon**

IMPORTANT — Many orders come without name and none. Orders must have your name, address, size and number of pattern on coupon.

Pattern No.____

Size____

Name____

Street____

City____

State____

Print CAREFULLY and mail (enclosing 12 cents—silver or coin) to Boston Evening American Pattern Dept., Box 730, Times Plaza Station, Brooklyn, N. Y.

## Shopping with Priscilla Price

*She finds the unusual and tells of good values!*

### OFF WITH THE OLD

**ON WITH THE NEW** and lovelier skin. One of the miracles of nature is your ever-changing skin. Gives you opportunity each day to restore complexion beauty with scientific aids. Invisible pore film forms on every skin. Leads to blackheads and other blemishes if not properly removed. Special skin cleanser will do this. Particularly good for tender, sensitive skins. 50c.

**NOT TO USE** a nourishing cream invites premature wrinkles and crow's feet. A favorite skin food cream helps skin stay young. Stimulates nerves and blood vessels. Prevents wrinkles, since pliant, well-nourished skin will not wrinkle. Corrects blackheads, dryness, oiliness and eruptions. 75c.

**NEVER APPLY POWDER** except over powder base cream. A better finishing cream is also an astringent. You'll feel it cool and tingle as you smooth it on. A tonic stimulant. Corrects coarse pores. Keeps skin fine textured, firm, and glowing. 75c for large jar.

**LET YOUR SMILE** be your guide when applying rouge. Smile and you'll see your facial contour form. Xs, pointing toward your nose. Apply your rouge along these lines, blend with puff, then powder. Special English-tint rouge harmonizes softly with most any skin. Three other shades, vivid, theatre, and nite for special occasions. 50c.

**THE LONGEST NIGHTS** and most tiring days can't quench the sparkle of eyes cleansed with a magic eye bath. Brings set to nature's and in nature's way. Restores youth to tired eyes. $1.

**WHY ENVY YOUR NEIGHBOR** such smart frocks? Expert modiste will help you make your own for fraction of the usual charge. Will cut and fit you any garment you choose from standard pattern. All you need to do is sew it up. Gives you individual, perfect fitting frocks at minimum expense.

**A NEW NOTE** in babyland are nursery-alls. A knee-length overall of dainty all over nursery pattern materials. Kiddies and pets play daily on rose, copen, tan and blue grounds. Sizes 1 to 4, 60c. 3 for $1.59

**AVERAGING ONE-HALF** the usual price are Windsor chairs in a smart shop. Splendidly made chairs in latest designs. Beautiful wood, finished or natural, $7 value, now $4. The $9 kind for $4.50; splendid, braced saddle back. Delivered within 50 miles of Boston.

**WHY NOT A WAFFLE PARTY?** Popular everywhere. Waffle sets are also the mode. Imported 23-piece set is hand-painted in striking colors. 6 plates, 6 cups, 6 saucers, covered syrup pitcher with plate, and big batter pitcher with cover. $4.99.

**THE SAME SHOP** specializes in gifts for $1. Tapestry top console mirrors, silver plated cake baskets, lamps, serving trays, vases, etc. The answer to the bridal shower and bridge prize question.

**ALTHOUGH I'M HAPPY** to give information on items that appeared weeks ago, I want to remind you that many of these special values are too good to last long. Better check the items that interest you *today* and send along to me with loose 2c stamp and your full name and address for prompt information.

Your prudent, perspicacious

Priscilla Price

NOTHING else like it to shine porcelain and enamel. Scratchless! At your grocer's 15¢ BAB-O brightens bathrooms

Good taste dictates TETLEY TEA for any occasion

Gooly for Kellogg's!

"I'm always glad when mother sends me after Kellogg's Corn Flakes—'cause she gives me a big bowlful when I get back!"

No wonder kiddies love Kellogg's! It's matchless for crispness! And Kellogg's are fine for them! So good and easy to digest!

Serve Kellogg's for breakfast, lunch, or for the kiddies' evening meal. With milk or cream. Extra delicious with canned or fresh fruits, or honey added. Served by hotels, diners. Sold by grocers.

Made by Kellogg in Battle Creek. Oven-fresh in the inner-sealed red-and-green package. Imitations can not equal such wonder-flavor.

Kellogg's CORN FLAKES

### Automatic Sky Camera

THE highest peak of mechanical perfection in aerial photography has been attained in a new camera used at the British Royal Air Forces school of photography. The pilot presses a button and an electric current operates the camera.

# Fiction Page

### This Day in Our History

THE first successful flight of a heavier-than-air flying machine was made on May 6, 1896. The machine was invented by Dr. Samuel Pierrepont Langley. The flight was made at Quantico on the Potomac.

# The HOLLYWOOD GIRL

by BEATRICE BURTON
Author of The LOVE WRECKER

## Adventures of a Girl From New England in the Movie Colony

CHAPTER LXIII.

It came to Bobbie, in a flash, that Gus was drunk.

Not cheerfully tipsy as she had seen him two or three times at his own house, but beastly drunk. "Fighting" drunk, the way Old Charlie, who had often washed windows for Aunt Gertrude years ago, used to be.

Bobbie had been dreadfully frightened of Old Charlie.

But she wasn't the least bit afraid of Gus now, as he looked at her with puffy, bloodshot eyes. He was only filled with a deep disgust and a kind of sick weakness. She felt as if she wanted to cry. Tears pricked along her eyelids and seemed to well up, warm and choking, into her throat.

"No—a," she said as he came toward her. She thought he was going to try to take her in his arms, and for the first time she had a horror of his touch. His touch that always before had sent a delicious tingling along her nerves, and a feeling of warm, languid happiness through her veins.

She shrank from him now as he came close to her.

Then, as he pushed Roy away from him with his left arm, his right hand grasped her roughly by the chin and tilted her head back so that she had to meet his eyes. They were smiling now between narrowed lids.

"Listen, Baby," he said, "Lemme tell you something—"

"You can't tell her anything! Not in the state you're in now!" Roy Sutts broke in, pushing Gus' head out of his way as if it had been the hand of a tailor's dummy. "What're you going to do to go home with me, see? I'm going to take you, old man." His voice became genial as he spoke, and he put his arm around Gus' broad shoulders.

But Gus flung it away from him. "Get your hooks off me or I'll beat you up," he threatened sullenly. "You keep out of this."

"Now, you listen here," he said, still holding Bobbie's chin between thumb and finger, as a scolding mother might have held her child's chin, "you'd never keep Sunday anything. You don't have to come up here to his office and let him fool with you—"

"He wasn't fooling around with me!" Bobbie burst out. She could feel the hot blush of humiliation that dyed her face and neck and breast. "How dare you say such a terrible thing to me? You let me alone, Gus MacCloud!" She put up her hands and tried to push his flushed face away from her. His breath was thick with the smell of the whiskey he had been drinking. Sickening. Oh, how could he be so horrible to her! This man that she was going to marry. This man that she had promised to love—that she did love.

"You don't owe Sol Sutts a dogoned thing," he was saying slowly and heavily. "Don't let him kid you into thinking that you do. You owe it to me. I was the guy who made him give you a chance in th a picture"—he pronounced it "picheur," and after he had said it he hiccuped.

### It Was Like a Slapstick Comedy, Bobby Told Herself

Then he hiccuped again, his face not two inches from her own. It was exactly like a slapstick comedy on the screen, she told herself wildly. And all at once she burst out into a laugh—the wild, high, hysterical laughter of a woman who is on the verge of collapse.

She had been working, working like a slave all day, and she was dead tired and shaky, anyway.

How she got out of Gus' clutch, and out of the lighted office and down the stairs, she never clearly knew. But presently she was out in the moonlit darkness, with the spangled stars over her, and the fresh, keen, sweet night air taking the stale scent of whisky out of her nostrils. In the room above her she still could hear Gus' loud, thick, muttering voice.

She cried all the way home in the cab that she picked up outside the grilled iron gates of the Magnificent Studio.

A half hour later she cried again, her tears dropping into the cup of hot tea that Mrs. Mangan brought her after she was in bed.

"Cry it out, dearie," said the good woman, "and if it'll ease your little heart, just tell it all to me, an' get it off your chest."

Bobbie knew that she was going to know why she was crying. She had a "nose for news," had Mrs. Mangan, and a bit of spicy gossip was the breath of life to her.

But Bobbie shook her head and refused a second cup of the tea. She couldn't talk over the man she loved with anyone. Perhaps she did have a cold her mother about Gus if she had had a mother. Perhaps not.

It is hard to discuss the people you love with other people—and Bobbie loved Gus and their plans. Their faults and their failings. The mean and shameful things about them.

• • •

By morning things didn't seem so black and blue to Bobbie.

She was still young enough to feel sunny and light-hearted because the sun was shining.

Suppose the man she loved—the man she was engaged and betrothed to—had taken a drink more than he could stand? Didn't a good many men drink more than was good for them?

"I'll make him stop getting pickered up, anyway, when I marry him," thought Bobbie along with the sunshine. "I've seen girls who have married men to reform them—and failed at their jobs!

And suppose he said insulting things when he was drunk, she went on thinking, as she went into the bathroom to take her shower. He probably hadn't known what he was saying.

### Some of the Things He Had Said Were True, Anyway

Some of the things he had said were true, anyway. She did own everything that had come to her in the way of success to him. It was he who had urged Roy to give her a part in "The Ring." It was he who had loaned her money on Andy's bracelet.

Andy's bracelet! She hadn't thought of it in weeks. She must get it from Gus and send it back to Andy. He'd be wondering why she was keeping it, now that she was engaged to marry another man.

"I wonder if Gus is awake yet," she thought, running a wet comb through the yellow ripples of her hair before the mirror in her room. "I wonder if he remembers last night? I'll bet he doesn't."

Someone had once told her that a drunken person never knows what he is doing, and in her innocence she had believed it.

But Gus remembered his "night before," it turned out.

For as Bobbie, trim and fresh in a new blue street suit, started down the steps of the house at half past eight, he came driving into Las Palmas street and drew up in front of her.

Remorse was written all over him. He got out of the car and came up the walk in the most hangdog way possible.

As he came close to her, Bobbie saw that the sun-wrinkles around his eyes were deeper than she had ever seen them. They were like long fine cuts in his skin. His face was gray, where usually it was ruddy and firm—and to think that she had called him a "sun-god" in the early days of her infatuation!

"Baby," he said to her, looking down at her with a half-shamed grin. "What can I say after I've been?"

He looked so pathetic with his head to one side, and Bobbie was feeling so light-hearted with that radiant morning-hood upon her, that she forgave him on the spot.

"Only you've got to swear off drinking," she said firmly. "When I marry you, I'm not going to marry the Demon Rum, too, Gussy."

"I wouldn't want to drink if I didn't get so blue, sitting around without you, all the time," he declared. "You dash away from the studio, and dash off to bed for fear you'll get a wrinkle—and I'm left out in the cold these days. No wonder I've taken to drink."

If she had stopped to think, she might have remembered that he had drunk more or less all the time she had known him. But when does a girl in love ever stop to do real thinking?

"If you had a flat of your own, we could have dinner together every night, at least," Gus said moodily. "When we get out to a restaurant we never get home 'til midnight. Why don't you get a place of your own?"

The old, old bone of contention between them again!

Bobbie stared hard at him for a minute with her velvety brown eyes that were just the color of amber as the sun struck full upon them.

"All right, I will!" she cried, and with a shish of silk skirts against silk stockinged legs, she turned and flew into the house—quickly before she could change that changeable mind of hers.

Mrs. Mangan was in the kitchen. Bobbie came flying into the room.

"Well, now what!" she asked with the air of a person who is used to hearing bad news and always expects it.

"I'm giving you notice, Mrs. Mangan," the girl told her gently. She hated to do it. She knew that it is hard to rent rooms in Hollywood in the late summer season. "I'm going to be married in June, I think."

"Isn't that an amazing, Mrs. Mangan smiled. Then she walked over to the open door and looked out. There in the street door she could see Gus standing out in the sun [illegible] for Bobbie.

"Humph," said Mrs. Mangan with a knowing nod. "I s'pose I suppose you want to be married from a end out of your own instead of from the living house of Mrs. Mangan! I suppose that's why you're leavin' me, now."

Bobbie shook her head.

"No, indeed!" she replied, "I just think I'll have more freedom in a place of my own. I don't know when I'm going to be married, Mrs Mangan, and that's the truth. The date isn't set."

As she said it, a great wave of relief swept through her. It was nice not to have to think of tying herself up to Gus—or to anybody—for a while. It was lovely to be free, wasn't it? She felt as if the gray carpet in Mrs. Mangan's front hall was air as her feet passed over it.

Weeks afterward she realized just why it made her feel happy to think of being free. To think of not having the "date set."

Weeks afterward she knew why she could be so happy that morning, and wasn't the least bit crushed because her lover was a drunkard.

But she certainly did not know it then. She went out to Gus with a face that was like a newly-opened flower in its brightness, and she chattered and laughed about nothing all the way to the studio.

"It does you good to have me get drunk," Gus said as he left her, "I think I'll have to do it often."

Even then her smile did not fade

Copyright 1927, Johnson Features, Inc.

**Wouldn't you think that a girl who had everything she wanted—the man she wanted, the job she wanted, the clothes she wanted, would be happy? Read about one girl who wasn't in the next chapter of this story.**

## Far and Near---Then and Now

DRAWN BY Nell Brinkley

ROMEO today can arrive as close to his Juliet as she herself will let him. There is neither a chaperon or a convention, or a voluminous frock to prevent him. He can approach so close he may breathe the perfume of her hair. Remark the shine upon her eyebrow. Even when he converses with her only about the "fine weather we are having."

But yesterday. The yesterday of about 1850 or [illegible]. Romeo was almost within a dab of his own fur him. As now. No entire girl and [illegible] then so far away! He was on the outskirts of a great campfire at [illegible] a distance of fortunes of the outermost petals, [illegible] and [illegible] between their lips in the far center.

Though, true, Romeo could win his way over the foam of lace and [illegible] this stranger it was who was kept at hand's dance. No all [illegible] bare and white, casually against his chest for HIM. As now. [illegible]

Now, the rose jar is close to [illegible] and other [illegible] but [illegible]

## 'Forbidden Lips'; Lupino Finds Phone Dead

Continued from Page 17.

said to her in a cautious voice.

They were in the centre of the room, and he moved toward the locked door with a cautious cat like tread on the balls of his feet, moved perfectly silent with heavier objects in the path, leaping [illegible] to the panel, testing [illegible] the door for its firmness of [illegible] in a man of [illegible] age.

Then he [illegible] and themselves a lot of trouble if a man outside the door [illegible] he said to Jacqueline in a [illegible] sat stricken. "The [illegible] bone-heads."

He bent over at the far side of the cheap flat-topped desk, and when he straightened [illegible] a great mass of [illegible] of a telephone.

Lupino set the instrument on the desk and smiled sardonically. A swift surging swept over [illegible] "A telephone! You can't [illegible] We can get away."

His broad dark brow was creased with a thoughtful scowl, and [illegible] were closed together.

"I'm just thinking what I ought to do." Then, as though [illegible] to a minor detail, he stooped [illegible] opened the built-in [illegible] telephone log attached to [illegible] board beside the desk. "Now, if [illegible] time—which, they probably won't—these [illegible] connections won't hear the ring and get wise," he volunteered.

He was so slow and deliberate that Jacqueline, almost in a frenzy of weakness, feared [illegible] and realize the [illegible] lay in the telephone [illegible] hands, with an [illegible] crept toward her dry [illegible]

"Call up somebody [illegible] the [illegible] realized her mistake. [illegible] I don't mean that [illegible] of your friends who [illegible] let us out of this [illegible] get away now. We can [illegible]

Lupino turned toward her [illegible] preoccupied look on [illegible] though he had been drawn, against his will, out of [illegible] mental [illegible] consultation.

"Get away! Escape!" he [illegible] after her, with a [illegible] again instantly to [illegible] dent misfortune. "Say—we're going to do something better than just escape from these hoodlums. Do you think I'm going [illegible] away with all of [illegible] stuff—a young fortune? For the [illegible] I can't run away with one truck load, anyway. I'm afraid it's too late to stop that. There [illegible] one night to [illegible] to get away with the whole works."

He sat down in the chair in front of the desk, motioned aloud, his [illegible] transaction [illegible] while, [illegible] conversation [illegible] Jacqueline as the girl had been one of his own [illegible]

If I could get hold of Louis Mendoza I'd have a push here in fifteen minutes—but Louis is out of [illegible] in three or [illegible] behind these woods for [illegible] could hear much [illegible] and concrete [illegible] a quiet place [illegible] give the [illegible] [illegible] Jacqueline sank [illegible] [illegible] [illegible]

# Daily Cross-Word Puzzle

An Educational Miniature

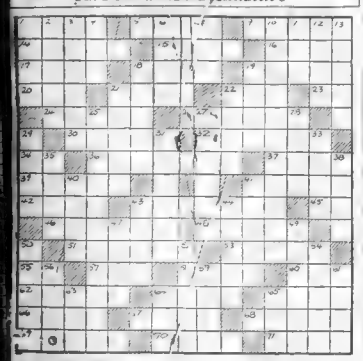

**HORIZONTAL.**

1—fly rapidly
5—subsides
9—lead-colored
14—crippled
15—vex
16—a number
17—curate
18—not rich
19—egg-shaped
20—pronoun
21—daybreak
22—before (prefix)
23—either
24—happen again
26—cleverest
30—adorns
32—infuse gradually
34—what
36—scourging
37—date in the Roman calendar
39—revolt
41—represents tive
42—part of an arrow
43—continent
44—perform
48—show
49—strike
51—gaudy
53—girl's name
55—near
57—small bird
58—incites
60—drinking cup
62—not bold
64—story
65—broad
66—muse of history
67—dreadful
68—reward
69—a color
70—boil slowly
71—ball clubs

**VERTICAL.**

1—to skin
2—work
3—saturated
4—a mound
5—forehead
7—gifts
8—title of respect
10—question
11—by way of
12—within
13—animal (pos.)
18—pleasure grounds
19—unsmelted metals
21—of a duke
22—rifle-bullet noise
25—an observance
27—baseball terms
28—ebb and flow
29—a plank
31—disgraces
33—loan
35—a pile
38—halt
40—boast
41—sour substances
43—entrance
44—idol
47—barren
49—city in New York
50—to equal
52—organ of the body
54—examine
56—a slab of baked clay
59—joy
61—obtains
63—minute (abbr.)
64—it is (cont.)
65—mesh

SOLUTION TO YESTERDAY'S PUZZLE

| | | | | | | | | | | | | |
|---|---|---|---|---|---|---|---|---|---|---|---|---|
| G | R | I | N | D | | T | R | A | I | N | E | D |
| L | E | V | E | E | | H | O | R | N | | L | O |
| E | Y | E | | R | U | I | T | | J | U | T | |
| A | T | | D | E | P | O | T | | W | I | D | E |
| M | A | Y | | R | A | N | | W | A | G | E | D |
| G | L | A | N | | P | E | N | A | L | | | |
| D | E | M | U | R | E | | A | S | T | R | A | L |
| | | A | | R | A | R | E | R | | Z | O | N | E |
| C | L | A | S | P | | L | E | T | | B | O | G |
| H | O | P | E | | B | A | S | E | D | | N | A |
| O | U | T | | L | O | P | | R | A | W | L | |
| I | S | | A | I | L | S | | S | W | E | L | L |
| R | E | P | L | E | T | E | | E | N | E | M | Y |

Copyright, 1927, King Features Syndicate, Inc.

## BRINGING UP FATHER

Too Serious for Dinty

By George McManus

© 1927 Int'l Feature Service, Inc.

## GOLDBERG'S CARTOONS

Cartoon Follies of 1927

Copyright 1927 by R. Goldberg

By Rube Goldberg

McNaught Syndicate, Inc., N. Y.

## FILLUM FABLES

Preparing for the Torture

By Chester Gould

## THE THIMBLE THEATRE

Spice of Life—By SEGAR

Copyright, 1927, King Feature Service, Inc. Great Britain Rights Reserved

## SKIPPY

Have to Agree

By Percy Crosby

Copyright, P. L. Crosby, 1927, Johnson Features, Inc.

## DON'T LOSE YOUR HEAD WHEN YOU'VE LOT OF WORK

Do you become panicky when you know you have a lot of work to do in a specified time?

Does your mind go in circles?

When you feel yourself losing control, get yourself in hand.

Sounds contradictory, but it is necessary.

It is worse than useless to force yourself to greater effort.

You cannot think clearly, constructively and efficiently when you are fussed and trying to speed up at the same time.

If you can't control yourself any other way, stop work and compose yourself before you tackle the job

To stop for a while may seem a waste of time to you but if you are successful in your efforts to get command of yourself that time is gained.

Many workers otherwise classed as valuable and reliable are not trusted with important work because the knowledge of its importance paises them so nervous that they make errors.

A reliable worker is of greatest value.

Copyright, 1927—International Feature Service, Inc.

# DAILY SHORT STORY

## THE RECKONING

*By Celia Springer*

BETTY KIRK, walking briskly down the treasured avenue, turned to see who was calling to her. Her pretty face dimpled in a smile of welcome as a breathless smartly-dressed girl approached her.

"Hello, Harriet!" Betty greeted her friend with an affectionate kiss. "When did you get back? Have a nice trip?"

"Lovely," replied Harriet, enthusiastically. "I would have stayed another week—only I just had to hurry home and break the glad news! While she was talking, she had peeled off a glove from her left hand, and then with a proud gesture, she displayed a beautiful diamond ring sparkling on her engagement finger.

"Oh, Oh!" breathed Betty, in wide-eyed wonder. "Isn't this a surprise though? Is it the wonderful Jack Turner you wrote so much about?"

"The one and only," said Harriet gayly as she fell in step with Betty. "He rushed me the moment we met—and things happened so quickly that even now I sometimes have to pinch myself to make sure it isn't all a dream!"

"And do you love him — very much?" asked Betty, a little wistfully as they stopped in front of the modest house she and her mother shared.

"Crazy about him—he's coming to visit the folks shortly—wasn't I not mean yet. And" she suddenly changed the subject, "how is Perry? When are you two becoming engaged?"

"He's—all right," answered Betty slowly. "I don't see him so often now, terribly busy." There was a catch in her voice so Harriet did not pursue the subject further.

"Won't you come in, Harriet? I want to hear how you met Jack and how he proposed and a l——"

"Sorry, dear," said Harriet, glancing at her jeweled wrist watch. "I must hurry. Jack's coming to phone me and let me know what plan he's taking; wants me to meet him. I'll call you tomorrow." And she rushed off, leaving a very forlorn Betty.

"How do girls make men propose?" Betty demanded of her intelligence. "Here I know Perry most two years and he's never said a word about getting married!"

Inside the house Betty continued to brood until her blue eyes filled with tears every time she glanced down at her unadorned fingers.

"And I'd be satisfied with any ring," she declared in a tremulous voice. "Oh, I couldn't bear to lose Perry—I couldn't bear it!" and she caught her breath to keep from crying as she heard the telephone ring shrilly.

"Hello, Betty!" came Perry's deep voice over the buzzing wires. "Are you busy tonight?"

"No."

"Then I'm coming over—we'll take in a movie," suggested Perry in his commanding tone. Suddenly Betty felt indignation swell in her heart at Perry's self-confidence. So he thought he could come over whenever he wished, could keep torturing her with the uncertainty of things—and this when she loved him so!

Her heart was beating fiercely but she answered in a casual enough voice, "Oh, wait, I just happened to remember—I did make an engagement for tonight!"

"But, Betty," persisted Perry in astonished tones, "this is the night we usually go to the movies!"

"Well, I hadn't heard from you for over a week, so I thought you'd be too busy," said Betty sweetly, beginning to enjoy this little game.

"All right, then, goodbye!" Perry hung up with a vicious snap. Immediately Betty became pale-stricken. What if she had really hurt him? She must call him back at once and say it was only a joke; she was greatly tempted to pick up the receiver but a manial picture of Harriet's proud air and patronizing manner when she surveyed Betty's ringless finger, stayed her hand now.

At eight o'clock the telephone rang again. Betty answered it, hoping desperately it might be Perry pleading with her to relent.

"Say, Betty! What do you think? Jack surprised and came in on the four o'clock train! And he has a friend with him!" Harriet ran on excitedly. "You mentioned that Perry was busy these days—and anyway you're not engaged to him, so how about making it a foursome? Oh, he's awfully nice! Wait till you meet him!"

Things were working out splendidly, thought Betty as she hung up after promising Harriet to be in front of the Royal Theatre at half past eight.

After much deliberation, she chose a blue silk frock which Perry had once said brought out the deep violet of her eyes; then she curled her hair into little gold ringlets. It was a very satisfying reflection that greeted Betty in the long hall mirror.

On the way to the theatre, she met Perry as he stepped out of a cigar store. She greeted him with a casual smile, but her heart thumped furiously as he joined her.

Just called up your house again," Perry said in an off-hand manner. "Say I see you really meant it." His eyes traveled over her attire. "I see you are dressed up to meet some one. Guess I won't intrude."

And as Betty offered no protest, he walked along beside her. Oh, how she hoped he'd see her to the theatre; see her meet Harriet and two men, but she only said: "Yes, I'm joining a party at the Royal Theatre."

"I was going to tell you why I was busy," said Perry uneasily.

"Really?" Betty felt bitter to think that he had only been aroused at the prospect of a rival. Why couldn't men admire sincerity in a girl? Why did the female of the species always have to resort to little tricks to win her man?

"You see this is why I was busy," Perry brought forth a small plush box. Betty watched him, wide-eyed with wonder as he snapped the lid back. A beautiful diamond ring lay there against satin: a ring which caused Betty to gasp.

"I worked evenings," continued Perry simply, "so that I could surprise you—and of all nights, this had to happen tonight."

They were a block away from the theatre. Betty stopped and stifled a sob. Perry caught her about the waist. "Why—what's the matter Betty?" he asked anxiously.

"Nothing," she whispered—and then, "Oh, I'm so happy!" She suddenly freed herself and said in a tone which she tried to make stern: "But why were you so sure of me?"

"Because I said Perry earnestly "Because I knew that you loved me—as I love you! I couldn't help a girl who'd pretend . . . last night I got a setback!" Then he cried out, "What will you do about your theatre party now?"

Betty, starved, took hold of Perry's arm. "We're going to keep the date. I'll introduce them to my fiance," she said sweetly.

## LITTLE ANNIE ROONEY

News for Uncle Bob

By Verd

## POLLY AND HER PALS

Will Ashurst in Can?

By Cliff Sterrett

## US BOYS

A Safure

By McNamara

## ABIE THE AGENT

Taking in Bre Territory

By Hershfield

## THE MEDITATIONS OF A WIFE

By HELEN ROWLAND

EVERY undented rolling-pin is a monument to some woman's patience.

• • •

Every hair in a married man's head may mutely attest the strength and nobility of his wife's self-repression. And every pearly tooth in a wife's smile may be a monolithic tribute to her husband's magnificent self-control!

• • •

Most families would have to eat off of cast-iron, non-destructible dishes, if we were all determined to "express ourselves" at the breakfast table. The broken china would litter up the floor so!

• • •

No husband knows how oft in the stilly morn his fond wife chokes back the primitive desire to hurl the coffee-pot at him, when he scornfully sniffs at his chop. Or insists on reading the newspaper aloud!

• • •

And there is seldom a dinner party at which the suffering hostess does not check a wild yearning to fling her demi-tasse at her unconscious husband as she hears him telling the wrong story, or sees him flirting with the wrong woman.

• • •

Suppressed desires! Without them, the earth would be simply littered with the dead and the dying!

• • •

If all the average woman's suppressed desires were laid end to end, they would create an earthquake that would shake the world from New York to Japan and back again!

• • •

Every happy marriage is built on a solid foundation of suppressed desires. The only difference between a good husband and a wife-beater or between a devoted wife and a shrew, is the difference in the number of desires which they SUPPRESS!

• • •

Twenty times a day a woman suppresses her desire to tell her husband the truth about himself. Twenty times a day, the average man suppresses his desire to brag to his wife about all the pretty women who try to flirt with him, and to remind her what a lucky little thing she is!

• • •

A hundred times a day both of them suppress the impulse to yawn at each other, nag, criticise, advise or reform each other! THAT is LOVE! Sweet, beautiful, unselfish suppression!

• • •

The jails, divorce courts and prisons are full of people who "just couldn't SUPPRESS themselves!" If we ever let the suppression-cap blow off our desires what things we should say and do to our friends and neighbors! A brickbat would be the popular calling-card, and no woman would drop in on another for a quiet little chat, without a bright little stiletto in her hand.

• • •

One game of bridge would leave the parlor floor strewn with the wounded and dying! And prussic acid cocktails would be served to the bores at every party!

• • •

"Be yourself!" may be the popular slogan. But give ME a man with a lot of "suppressed desires"—and the power to go right on SUPPRESSING them!

Copyright, 1927, King Features Syn., Inc.

## SMART SAYINGS OF CLEVER CHILDREN

*The Boston Evening American will pay $1 for published smart sayings. Address "Smart Sayings," Boston Evening American.*

Father—"So you know as much as your teacher, do you? Where do you get that idea?"

Willie—"Well, she told me so herself. She said she couldn't teach me anything."

MRS. EUGENE M. BODELL, No. 427 Court street, No. Plymouth.

## LITTLE BOBBIE AND HIS FATHER

By WILLIAM F. KIRK

WIMMEN is much moar Sexy-date nowdays than thay was 20 years ago, sed Ma to my dad last nite.

Thay are, are thay? sed Pa. You will hav to show me, sed Pa.

Well, sed Ma, in the 1st place, sed Ma, wimmen used to ware big Ustetch Flunes, did thay not?

Thay certingly did, sed Pa. It was no strange site 20 years ago to see the tails of burds on the hods of old hens, sed Pa.

& the wimmen of that time used to ware seel skin cotes that cost a small fortune, dident thay? sed Ma.

Sum of them did, sed Pa, the ones with the price.

Well, sed Ma, & what do we see now wen we walk down the St. of a sunny day? sed Ma. We see wimmen with small, plane hats & nice plane suites without frills & ruffels, sed Ma. Can you deeny it?

I will not deeny that thay dress moar seddate, sed Pa, tho not moar cheeper, sed Pa. The plane little suites thay ware nowdays set thare husbands back moar than seddate, sed Pa. I know, sed Pa, I pay. Further, & moar, sed Pa, wile the deer ladys may dress moar seddate, you wuddent dare to tell me that the ladys themselfs are moar seddate than the ladys of 20 years ago. On the con-trairy, sed Pa, thay are about 10 times as speedy as the wimmen of that fae time, sed Pa.

How perfectly silly of you to say that, sed Ma.

It is the trewth, sed Pa. I drop into a cafay now & then, sed Pa, jest for old times sake, & it is sumthing staggering, sed Pa, to see the ladys carrying on today in those places, sed Pa. A grate part of the drinking beeing done today, sed Pa, is being done by the wimmen of our glorus land.

Perhaps the men needed a rest, sed Ma.

Perhaps, sed Pa. But the trewth reemains, sed Pa, that our present Jeanerashun of wimmen is stepping out pritty speedy, Pa sed. & yung flappers, too, sed Pa. What they need is a good swift spanking, those flappers, sed Pa. That is one time I wud like to be a reeformer, sed Pa.

You need not bother, sed Ma kind of quick. The parents of those flappers will do all the spanking that is reequired, Ma sed.

But will they? sed Pa. Will they? No, sed Pa, the parents are to blaim. They let the kids run wild & wen the kids go to pieces the parents auivel, sed Pa.

You & Ma wont never auivel on account of me, I sed, because I aint going to pieces. I am going to be a grate man one of these here days, I aint sure wich day, I sed.


Advertisement

**STUBBORN, UNSIGHTLY PIMPLES ON FACE AND BACK**

Skin now clear and smooth

Bonhs, Md., July 23:—"Three or four years ago, my face and back broke out with pimples and blackheads. When I picked or pressed them they would get very sore and burn. I used several kinds of cold cream, but none of them helped a bit. Then I happened to see your advertisement and thought I would try Resinol Soap and Resinol Ointment. Within a few weeks I had not a pimple or blackhead at all and now my face is nice and smooth. I have also found Resinol Soap very refreshing after coming in out of the sun or wind." (Signed) Miss Elsie E. Painter.

If you are troubled with a rough, pimply skin, ask your druggist today for Resinol Soap and Ointment, and see what an improvement a week's use will make.

—FREE—Sample of each of these products if you will write, Dept. 62, Baltimore, Md.



**Look Here!**

*Studebaker Touring For Sale*

Low mileage, very powerful motor, 5 good tires, for real bargain, $95. See Classification 150. Today's Classified Ads.

*1923 Jewett Sedan for Sale*

This car is now in our shop and will be in the finest possible condition. Has many extras. A snap at $325. See Classification 150. Today's Classified Ads.

*House for Sale in Weymouth $2700*

$150 down, $16 monthly, little beauty, open plumbing, gas, electric lights, etc. See Classification 82. Today's Classified Ads.

*(For the names and addresses of the above advertisers and scores of other opportunities, see today's American and Advertiser Classified Ads on the next-to-the-last pages of this newspaper.)*



**Artificial Teeth Improve Your Appearance**

Improve your appearance with natural-looking well-fitting artificial teeth. Dr. Dental offices using the E. R. Parker System dentists specialize in making and fitting artificial plates. This enables the dentist to make better plates in less time. The prices are the lowest at which such work can be done consistent with good workmanship and materials. Investigate and compare the good quality and reasonable prices of dentistry under the E. R. Parker System.

Dr. V. A. Fitzgerald, Using
E. R. PARKER SYSTEM
11 Avery St.; 881 Washington St.
Boston
Well known in Boston for its Free Dental Clinics and Public Demonstrations of Painless Dentistry.



The New Freely-Lathering
**Cuticura Shaving Stick**
For Tender Faces
EMOLLIENT MEDICINAL ANTISEPTIC


## KRAZY KAT

Music Hath Charms—By HERRIMAN

Copyright, 1927, Int'l Feature Service, Inc. Great Britain Rights Reserved

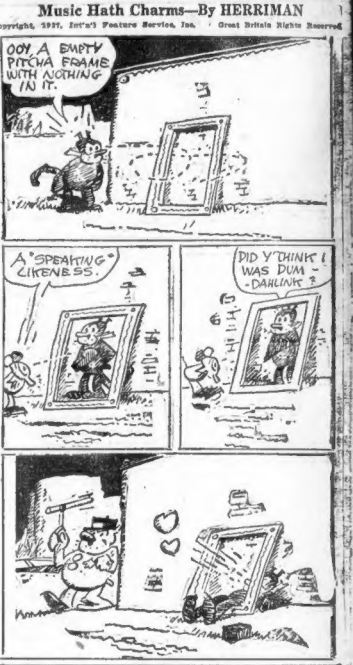


## MEDBURY SAYS---

By JOHN P. MEDBURY

WHILE thousands of amateur golfers are learning the game seriously, a lot of them are only taking it up for the drinks.

THEY don't care anything about birdies and eagles. What they want is a swallow at every hole.

ONE man has only been on the links twice and he can already drink the course in par.

INSTEAD of clover, he asked the country club to plant the tees in rye.

HE doesn't bother with caddies. He uses ginger ale for a chaser.

HIS flask is his score card.

DAY before yesterday he made nine holes in a pint and a half.

EVERY stroke was verified by his bootlegger.

HIS shots were perfect. He swung straight from the hip.

ONE fellow is so fond of the game that houses a demijohn for a golf bag.

THE only clubs he uses are a corkscrew and a bottle opener.

INSTEAD of "Fore" he hollers "What'll you have?"

HE dug up the turf the other morning and was penalized two drinks.

THE longest drive he ever made was five hundred yards and he did it in a taxi.

HE drank one hole too much last week and the superintendent poured him off the course.

HIS shots were all large ones. In fact, they filled the glass.

HE'S so interested in golf that next month he's going to play the prohibition department and give them a handicap of three quarts.

HE'S bound to out-bend them if nothing happens to his elbow.

HE'S been playing for over a week now and his score is a gallon and a half above par, but next week he's going to take up the game in earnest.

Copyright, 1927, King Features Syndicate, Inc.

## THE BEST JOKE I EVER HEARD

*The Boston Evening American will pay $1 for "Best Joke" published. Address "Best Joke," Boston Evening American.*

Johnny (six years old) — "How d'ya like my new brother?"

Sammy—"Aw, he's allus cryin'."

Johnny—"Well, how'd you like it if ya hadn't no teeth, 'n' no hair, 'n' yur legs wuz so weak ya couldn't stand on 'em?" MRS. J. GOULD, No. 913 Parker street, Roxbury.

**last call**

**the new telephone directory closes**

**tomorrow**

**New England Telephone and Telegraph Company**



**Ahoy for Europe-**

Bill Worthy, college student, knows the educational value of travel. Bill made up his mind to see Europe this Summer—and soon he'll be on his way.

The cost will be surprisingly slight. Working a few evenings a week after classes earned the passage.

American - Advertiser Hotels, Resorts and Travel Bureau arranged the trip to make every cent count.

Have you a travel ambition? Let us help you make it real.

For free information and advisory service
Phone, write or call
**American-Advertiser Hotels, Resorts and Travel Bureau**
5 Winthrop Square
Liberty 4000

# RADIO PROGRAMS

## LOCAL STATIONS

### WNAC—Boston—428

6:00 P.M.—Krazy Kat Kiddies Klub.
6:30 P.M.—Dance Music—Direction Frank Maynard.
6:53 P.M.—Correct Time.
6:57 P.M.—Movie News.
7:00 P.M.—Dance Music—"Jimmie" Gallagher and his Orchestra.
7:25 P.M.—Health Scores.
7:30 P.M.—Weather Report.
7:35 P.M.—The Lady of the Ivories.
7:50 P.M.—Shieldlight.
8:00 P.M.—Mason and Hamlin Concert—Mrs. F. Otis Drayton, Pianist—George Alfred Bowen, Cellist.
8:30 P.M.—Everett City Band—Under Direction Arcadi McNeil.
9:30 P.M.—Musical program.
10:00 P.M.—News Flashes.
10:03 P.M.—Dance Music—Direction Frank Bell.

SATURDAY A.M. PROGRAM

10:30 A.M.—WNAC Shepherds' Club: Rev. Harry Belmont Hill, First Methodist Church, Boston, Organ Selection—Treasure Island Club: Hostess—E. Lewis Dunham, Organist, Alfred Bowen, Cellist, Assistant Director, Harry Barnard.
1:00 P.M.—Shepard Luncheon Concert.

### WEEI—Boston—349

6:00 P. M.—From New York—Waldorf-Astoria Dance Orchestra: Dinner music direct from Rose Room of Waldorf-Astoria Hotel.
6:30 P.M.—News dispatches.
6:42 P.M.—Highway Safety talk from the Boston Safety Council.
6:45 P.M.—Big Brother Club. The Story Teller.
7:00 P.M.—Hiram and the Daisy Maids.
8:00 P.M.—From New York—Goldman Band.
9:00 P.M.—Dutch Girls Quintette.
9:30 P.M.—Laura M. Letson, soprano.
Zwiebel Male Quartette.
9:45 P.M.—"Towns of Massachusetts," John H. Ward.
9:50 P.M.—Masterpiece pianist.
10:00 P.M.—From New York: Angle Parkman.
10:30 P.M.—On the Air.
10:33 P.M.—News dispatches.
10:40 P.M.—Sports Review and weather by B. Rideout.
10:45 P.M.—Phil Napoleon's Orchestra.
Direct from Club Karnak.

SATURDAY A.M. PROGRAM

6:43 A.M.—Tower health exercises.
7:00 A.M.—Morning Watch, by Joseph V. H. C. A., Rev. Henry McF. B. Ogilby, Church of the Patriots, Philadelphia.
10:00 A.M.—From Houghton & Dutton Studio: Household Hints by Hall Sisters—Junior Home Makers, Virginia Dettler, soprano, Gerald Reynolds, accompanist—"Sally and Bobby Have a Sale," Anne Bradford.

### WBET—Boston—389

7:00 P. M.—News, baseball scores and financial reports.
7:10 P. M.—Dinner concert by the Shreve Crouch Orchestra from the Statler Hotel.
7:40 P. M.—Miss Hallie McCurdy, coloratura soprano, in a series of bi-weekly recitals.
8:00 P. M.—Program to be announced.
8:30 P. M.—Soprano soloist—Louise Hopkins, pianist.
8:45 P. M.—Jack Miller, the Murmuring Baritone.
9:00 P. M.—Joint recital by Mrs. Anna Hamilton, mezzo-soprano; Miss Muriel Wertz, violinist.
9:30 P. M.—S. O. S. broadcast from "Old Ironsides," Lieutenant Commander Frank H. Nulton, Navy Department, Washington, D. C.
10:00 P. M.—Sign off.
10:00 Mid.—Gala three-hour broadcast for the American Red Cross Relief, presenting stage, radio and screen stars.

### WBZ—Springfield—333

9:35 P.M.—Market reports and baseball results.
6:00 P.M.—Don Ramone's Radio Four.
6:15 P.M.—Edward J. O'Malley and his Orchestra.
7:00 P.M.—Baseball results.
7:03 P.M.—Musical program.
7:30 P.M.—Weather.
7:32 P.M.—Fays Barowsky, violinist, Lucille Daniels, accompanist.
8:00 P.M.—"The Jesters": Paul R. Lucas, Baritone; Hunter E. Adams, Violinist; Dwight B. Latham, tenor and mandolin.
8:30 P.M.—Royal Hawaiians.
9:00 P.M.—Filice Battery Hour.
9:15 P.M.—Suffolk Downs Orchestra, under the direction of J. W. Frost.
10:30 P.M.—Studio Frolic.
10:35 P.M.—Bert Lowe and his orchestra.
11:00 P.M.—Weather, temperature and forecast.

SATURDAY A. M. PROGRAM

10:30 A.M.—Organ recital by Ringer Harrison Hotel Statler, Boston.
10:45 A.M.—Radio Chef and Housekeeper.
11:10 A.M.—Weather, temperature and forecast.

## OUTSIDE STATIONS

Numerals on left indicate wavelength; numerals on right are miles-ages from Boston.

### 326—WEBH—CHICAGO—875

6:00 P.M.—Ralph Williams' orchestra.
10:15 P.M.—Ralph Williams' orchestra.
830—Edward Neuhaus, organist.
7:30 P.M.—William Lollegan, violinist.
8:00 P.M.—Voiceless Hour and Warships.
9:00 P.M.—Frank V. Bremer's hour, direction Ralph Williams.
10:00 P.M.—Rainbow Harmonizers.
11:15 P.M.—Erle Hastie's Harmons.

### 345—WRBO—WELLESLEY HILLS—18

6:00 P.M.—Sign off.
12:00 Mid. to 1:00 A.M.—The Midnight Ministry, Address: Dr. Joseph Rumenzing "The Romances of Habit Formation," Scripture reading "The Mind that was in Christ." Music and poetry: "Gems o' the Heart," Robert Haven Schauffler.

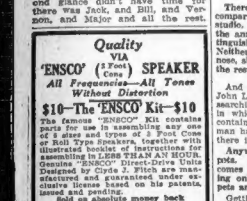


WE decided to strike last night so instead of listening to our ugly loud speaker we went over to a studio party.

Trying to walk through the door we were met by a big policeman who admitted we wanted to know our business, name, where we worked that, what we wanted, and "the last time to the right was the way out to the street." Finally we got inside and the doorman "cooled" from our mind.

At first glance the place looked like any other studio in which microphone cords are used to trip up unsuspecting people. But our second glance didn't have time for Dare Wallace and Bill and Vernon, and Major and all the rest.

They offered us cigarettes.

Some of a strong aroma and then everyone heard, "Silence, please."

Of course everyone ceased—that is everyone who knew how to stop talking and here was their chance.

• • •

Former Secretary of State James Jackson spoke very effectively on something the Ford Motor and The Merrymakers furnished a dance number. A couple of pretty girls sang and Major and Bill and Vernon and Dare Wallace and Dolly were next pressed into service.

Colonel Lindbergh's big hand shook his baton like a dog eyes a string of frankfurters. Major Fanning smoked cigarette after cigarette probably because the shiny, expensive "NO SMOKING" sign was so obvious.

• • •

There really is no use trying to compare a loud speaker with a radio studio. For instance, you cannot see the announcer straighten his distinguished person who is a bit late. Neither can you see him blow his nose, showing he is human just like the rest of us.

• • •

And the studios are hot, but like John L. Diocesse we intend to keep searching for the cool spot until we find one in which the numerous pipes will not sprinkle nothing except ice. No man has an excuse to feel faint, for there isn't even ice water in them.

Anyway they have deep, soft, carpets. But the stern janitor always comes in after you have been sleeping about half an hour, so the carpets are really not of much benefit.

Getting home where we can sleep without a janitor intruding, we caught the Silvertone tuners out of WEEI.

The Silver masked tenor kept to a theme of Mother's Day with tremendous effect. With two or three others who happened to be in the studio he sang "Mother" and other appropriate songs.

"M is for the million things she gave me," and on they harmonized in one of the prettiest and heart warming renditions we have ever heard. Keep up the good work and don't let the silver tarnish.


Quality
VIA
'ENSCO' (2 TUBE) SPEAKER
All Frequencies—All Tones
Unsurpassed

$10—The 'ENSCO' Kit—$10

The famous "ENSCO" Kit contains parts for use in assembling any one of 4 great types of A. F. Post Cone or Roll Type Speakers, together with complete and simplified instructions for assembling in LESS THAN AN HOUR. Genuine "ENSCO" Direct-Drive Unit Designed by Clyde J. Fitch are manufactured and guaranteed under exclusive license based on his patents, issued and pending.

Sold on absolute money back guarantee.

ENGINEERS SERVICE CO.
25 Church St., New York City
Boston Philadelphia Chicago
HEAR THIS WONDERFUL SPEAKER — HERE
"ENSCO" (Boston) Studio
Room 409, 73 Cornhill
Phone Capitol 1998
"ENSCO" DEALERS
Canton Pharmacy, 540 Washington St., Canton, Mass.
Radio Shack, 10 Brattle St., Boston



Everett City Band
WNAC—8:30
March, The Four Jacks..Losch
Overture, "Semiramide"..... Rossini
Cornet solo, Remembrance of Liberata .....Casey
Selection, Time, Place and the Girl .....Howard
An Idyl, The Golden Hour .....Lacroix
Overture, "The Humorist" ..... Dunnybrook" .....Volti


### Announcements

**Monuments and Cemetery Lots** 6
DI TUNNO GRANITE CO.—Mfrs. high grade monuments for less. Open evenings. Reported granite. 9 Columbia St., Quincy; Qu. 2781-J.

**Personals** 7
WILL the two men who assisted in helping motorcyclist after accident at International Highway Tuesday evening, 10:30 P.M., kindly call Mrs. Mabel Adler, 449-R.

**Lost and Found** 10
FOUND BY "THE POLICE—CHE—Female child, 10 weeks, white with brindle spots, pink bonnet, white band with pink ribbon, white sweater with pink border, white shoes. Mass. Reg. plate No. 806,981; Dir. 2, Reg.—Inside Grenna police station. Male dog, yellow, collar on with brass studs; Div. 2, Reg.—Mass. Reg. plate No. 806,981; No. 370,676; Div. 11, Dog—Small white dog; Div. 2, Reg.—Mass. Reg. 806,981.
BAG—Headed, lost bet. Bay State Rd. and Carlton St. Reward. Telephone Kenmore 4335, or Howard Kenmore 2677.
BILFOLD—Brown leather, containing papers of considerable value only to owner. Return to Jackson, Room 1, Dorchester Inn, care of W. L. Roper. Reward.
CAMEL, LOST—Female, tawny color, and Spaniel; small size monkey; reward, P. Brigham, 1334 Harvard St., Camb.; Porter 1988-M.
DOG—Lost, Jamaica Plain, brown spaniel, tan with white chest; named "Teddy"; Reg. 1927 Mass. Reg. dog tag. Reward.
DOG—Lost, male, brown and white setter, spotted, "Carlos." Return to Sheldon's Medford Billeries; rew. Field, 11864, Prospect.
FOUNTAIN PEN—Waterman, "B. L. R." lost in Wakefield vicinity, Sunday P.M. Reward. Box 9 o'clock Mon., rew. Crys. 0516-W.
GOLD SETTER, wire-haired, female, white with blk.-tan shags, "Cockie," Bb. reward, gt. gen. Country Club, Chestnut Hill 0190-W.
HAND BAG—Black, lady's, contains money, lost between Lake St. and Quincy Station; rew. Reward. Roxbury 2099-R.
PIN—Horseshoe, with diamond in centre, lost Monday to Boston on way to or from Revere Beach; rew. Mal. 1144-M.
POCKETBOOK—Black, lost, contains money, keys, private check of them. High, 1948.
POCKETBOOK—Money, stamps lost, April 29, Sa. Boston car-Sa. Sta. 8. Boston 2562.
RING—Diamond and sapphire, lost, April 28, in lavatory, Parmenter's Restaurant, Boston. Reward. Return to Edna, 4 Hanson St., Nashua, N. H.
SCARF—Lavender, lost, Ambassador Theatre, Winter St. Boston; reward, Chel. 2502.
SET—Fox terrier, white and brown, lost bet. Blake St.-R. R. Sta., April 29; rew. Return to Mrs. Charles Griffin, 9 Alden St., Whitman, Tel. 251-R.

**Special Notice** 11

## Gordon's Fish Market

WHOLESALE—RETAIL
Fresh, smoked and salted fish, oysters, clams, lobsters, etc. Canned goods. Vegetables. Fruits. Poultry. Delicatessen.
Stalls, 13 Pleasant St. Tel. Concord, N. H.

HARRY E. CLARK
Manufacturer of Rubber Stamps and Lab Number, Firewood. 115 Williams St., Brattleboro, Vermont.

H. DIVERNI & CO.—FRUIT
Tel. Richmond 0100
Deliveries. We carry all fruits in season, Distributing Agents for Sunkist Oranges. 10 North Market St., Concord, N. H. Tel. 1370.

WHOLESALE LOBSTER DEALERS
J. HOSKINS & SON—Lobsters—Established 1840
A. J. BERMAN CO.—Lamp Hospital: electrical parts for lamps and clocks; beautiful shade lamps. 63 Canal St., Haymarket 0100.
KANE BOSTON GALVANIZING WORKS—Galvanizing, Painting, Tinning.
MORRILL, ATWOOD ICE CO.—Natural ice. Main office, 1 Broad St., Boston. Lib. 0100.
THE BOSTON ICE CO.—Dealers in natural ice and coal. Main office and yards: Boston and Brookline. Hubbard 4945.
KASANOF'S MODEL BAKERY, INC.—Rye bread, whole wheat and rolls. 250 Shaw St., Lynn.
J. LAKIN—"The Better Grade" Sherbert. 24 Kneeland St., Boston. Hancock 1100.
KOSLINDALE COAL & ICE CO.—Dealers nat. ice. 1170 Cummins Hwy., Roslindale. Parker 2180-W.
"SALT Without a Fault," Atlantic Salt Co., 272 Commercial St., Boston.
FRESH FRUIT of all kinds. Mollica Fruit House, 260 Mount Vernon St., Boston.
"MOTHERS' Day Specialties." Lombardi's Flower Shop, 1 Watertown St., N. Y. 3136.
A. SCHLESINGER—Sewing machine repairs, where, 153 Broad St., Lynn. Brackets 4346.
THOS. J. HOLLAND—Natural ice; tel. Wrentham 37-W.
CHAS. E. SMITH—Natural ice; tel. Weymouth 0883-W.
TREMONT GLASS CO.—Bottling supplies, 2 and 3 Tremont Row, Boston. Lib. 0100.
SAMUEL GILMAN—Dealer in natural ice; delivered in Lexington, Arlington, Belmont.
TYCTOR combination step and extension ladder. Tyctor Extension Ladder and Stepladder Co., 53 Way St. Han 7002.

Where to Dine 15

## RED LION INN

STOCKBRIDGE, MASS.
In the Berkshire Hills, now open. Roads Open. Golf, Tennis, Polo, Swimming, Motoring, Riding. Booklet from Heston L. Treadway, Mgr.

## ELIOT INN

Entirely remodelled, 4 Hills made of ginger ale, in the heart of the city. Italian Chicken dinner a la Eliot. Dancing Sunday. Next to Eliot St. Garage.

Colonial Lunch, Inc.
"The Cleanest Place in the City"
Catering to the ladies and gentlemen, recently remodelled. A bite or a banquet. Transients accommodated. 24 Hour Service. 1 Broadway, Concord, N. H. Tel. 846.

WORLD'S LUNCH
18 South Main St., Concord, N. H.
Newly occupied by Nicola Barkery, Inc., specializing in Italian pastries and delicacies. Open until midnight. Quick service. Prop.

LUNCH OR FEAST
NARDINI'S
ALWAYS OPEN CONCORD, N. H.
IMPERIAL RESTAURANT
Specializing in Chinese Dishes
Open Daily 11 A.M. to 12 P.M.
NEW TUNG FONG REST.
Chinese and American Meals, 316 Washington St., Boston. Circle 6340. Special Lunch 35c. Special Dinner 50c.
Young China Restaurant
Delicious Chicken Chow Mein. Open 11 A.M. to 1 A.M. 3 Beach St., Boston. Han. 9100.
ROYAL LUNCH
GOOD FOOD—QUICK SERVICE
WAKEFIELD, MASS. CRYSTAL 0871
TYSON RESTAURANT—Specializing in Chinese Dishes. Private dining rooms. 80 Boylston St., Boston. Lib. 0100.

Chairvoyants, Palmists, Etc. 13
MEDIUM—Read, by letter, 2 questions, sc. and 2c. stamp. Mrs. Mabelle Jones, 1 Ash St., closed on Sun. No séances. Office hours, 10 A.M. to 9 P.M. daily. Mrs. Mabelle Jones, Box 264, Leominster, Mass. Sittings also.
MRS. LAURA—Psychic reader, 2 Ash St., Manchester, 60 Dexter St., Rox., Hyde, 4393.
MRS. REID Clairvoyant, Americus daily, 10 A.M.—9 P.M. 1 Bay State Rd., Kenmore 8.
MRS. F. HAMMOND, 60 Rockwell St., readings daily. Tel. Highlands 1077.
MRS. REID Clairvoyant, Americus daily, 10 A.M.—9 P.M. 1 Bay State Rd., Kenmore 8.
WILL FORFEIT $1,000 if my psychery fails. 3 sessions $3.00, Cards, Palm, Mole, Perry, 80 Market St., Lynn, Jackson 980.

### Business and Professional Services

**Miscellaneous** 18
JUNK
We pay highest prices for all kinds of junk. Call Sprague 1700.
$10 cash! May 15. New self-winding watches; large, bass, wrens and rivulets. 1844 Washington St., Boston. Tel. Back Bay 4370-M.
PERMANENT WAVE $5.
and up; four methods to choose from. Not a school; over 200 satisfied customers had their waves done over by the experts at the Lucy Wright Studio, 9 Winter St., Boston, 3rd. Phone Liberty 8292 for appts.
[Gold Permanent Waving
$10 until May 15. New self-winding watches; large, bass, wrens and rivulets. 1844 Washington St., Boston. Tel. Back Bay 4370-M.
PERMANENT WAVE $5.
and up; four methods to choose from. Not a school; over 200 satisfied customers had their waves done over by the experts at the Lucy Wright Studio, 9 Winter St., Boston, 3rd. Phone Liberty 8292 for appts.
[Gold Permanent Waving
GAIN on index' faces permanently removed by gain or scrape. Physicians' references. Miss Molly Rapport, 125 Tremont street, Room 1015. Hancock 3050.
SIX-NEEDLE METHOD
Imperfections safely removed in cases where others fail. Multitude system saves 200% in time. Miss Jackson, 7 Winter St., Room 1016.
HENNA PACK, $1.00. Miss McArthy, 8 Bay—Scalp treatment, shampoo, facial, manicure.
STUDLEY BEAUTY SCHOOL, 175 Tremont. New classes forming daily; low rates for students. Beach 2080.

**Medical and Physicians** 23

## X-RAY

Examination, ossellation, trial treatment and medicine furnished for $5.00. Open daily before May 8th. The wonderful power of the Violet Ray in the treatment of all diseases is proved by the fact that they are accomplishing wonders on diseased scalps, prescription—catarrh, bronchitis, deafness, rheumatism, nervousness, etc. Call or write for what your disease may be, remember Dr. Hall's Violet Ray Institute 814 will cook and the store offer.

**Detective Agencies** 26
HAY DETECTIVE AGENCY, INC.
109 BOYLSTON ST.; 90 THS. ESTAB.
MEN AND WOMEN OPERATIVES
Hancock 1100

**Building and Contracting** 27

## Phinney & Long

YACHT BUILDERS AND DESIGNERS of all kinds of boats. Also have a large storage shed for Winter housing. Telephone Quincy 0100. "Dennis" Phinney, broker-gr; located on FALMOUTH INNER HARBOR, Falmouth.

## Crosley Yacht Building & Storage Co.

OSTERVILLE, MASS.—EST. 1905.
Complete line of Chris-Craft, Gar Wood and Wianno 18-foot centreboard knockabouts. Fourteen models of auto sedan yachts constructed in Winter 1925-26. Best storage and service facilities for motorboats. Mass. S. MORENO AND SON
Contractors and builders of better homes. 120 Oakland St., Malden 0699.

**Painting, Papering, Decorating** 29
OUTSIDE and inside painting, papering, washing, plastering, kalsomining, paperhanging and glazing. Jobs large or small. Ella Messer, Hyde 0145.
JOHN D. MAGEE—Exterior house painting, interior painting and kalsomining. Reasonable prices. Dorchester 0800-M.
DAWN SOWERS ground and repaired. The First Step. Mrs. Dawn, Boston 0218-M.

**Repairing and Refinishing** 30
CLARENCE A. SIMMONS, 770 Shawmut Ave., Boston. Tel. Back Bay 0844. Refinishing, chairs, tables, etc.
CHAIRS, Rocking, Black 1850, made; seats, shrubs, etc. Tel. Regent 1900.
PAINTS and varnishes, painting work; gas, Spring cleaning, painting. Brodie, Melrose 1959-W.

### Educational

**Dancing** 35

## 15 LESSONS $5

Latest BALLROOM Collegiate Post-Trot
Beginners Are Sure Here
A Superior School
Where To Learn Correctly
Florence Kelly
School of Modern Dancing
240 HUNTINGTON AVE.
TEL. B. B. 7370

## PROF. RITTER

280 TREMONT ST. CONGRESS 4810
STAGE DANCING
Soft Shoe, Buck and Wing, Charleston, Waltz Clog. If a recognized successful dancing expert, 18 years' stage experience.

FOR LATEST BALL ROOM DANCING IN NEW STYLE, TRY PROF. WISEMAN
230 TREMONT ST. CONGRESS 4810
PROF. BRITTAIN'S ELITE STUDIO
Brush Up For the Summer
$1 Expert Instruction!
Adults! All Latest Steps!
MODEL SCHOOL DANCING
Miss Fawcett—Miss Hoyt
Any Inst. Ave. Cen. Sq. B.B.6153
Cor. Off of Main

## State Conservatory OF DANCING

State Ballroom, State Theatre Bldg., Mass. Ave. and Boylston St. Tel. Back Bay 6153. Dancing taught boys and girls, directors Miss Ruth Eastman, Miss Ethel Mack, Metropolitan Opera House, N. Y., Mon., Wed., Fri., Sat. Private lessons by appointment.

Paramount 623 MASS. AVE.
TENMOUR 4000
ONLY ACROBATIC DANCING TAUGHT IN BOSTON! 20 YEARS' EXPERIENCE.
ALL STYLES OF DANCING TAUGHT.
JACK HUGHES—HAL CROSBY
Fallroom of Refinement and Exhibition

## HAZEL BOONE

"Boston's most centrally located studio." Ballroom, Ballet and Stage Dancing. Class lessons for adults and children daily. Private lessons by appointment. Tel. Congress 9053. We lead, others follow.

W.H.O'Brien 1841 B. B. 7278
Private lessons daily, classes Tues., Thurs. and Saturday. Class or business men only. Summer. Normal course for teachers.

## Metropolitan School

276 Stuart St., opp Statler Pk. Con. 2388
Private, modern, steps Class, modern, 50c

## LOOMIS Tel. KENMORE 0788

Private, modern, steps Class, modern, 50c

## LERNER'S Tel. B. B. 9363

ALL TYPES OF DANCING TAUGHT.
Class lessons daily. Private lessons by appointment. Special rates at 15-pupil Symphony Hall Class. Ken. 8000. Day, 1826.

Grace Darling Hemenway
INSTRUCTRESS
Private lessons any time.

CINIFRED CRAIG—Strictly private lessons only by appointment. Tel. Back Bay 1100.
EXPERT INSTRUCTION—Stuart, 126 Boylston; class, private lessons. Tel. Beach 2080.

**Beauty Culture School** 38
ITEN BEAUTY SCHOOL—Day and evening classes; girls wanted to learn the trade. Tel. Beach 1100.
HAIRDRESSING—Private tuition, all branches. Miss L. Winter, Rm. 1105.

**Trade Instruction**

## Hunt'n Auto School

812A Huntington Ave., Opposite Y. M. C. A.

## 7—ROAD LESSONS—$5

The License Course $15. Courses for ladies. Closed car used. Frank Vincent, Gen. Mgr.
BARBERING and bobbing; expert instructions; terms reasonable; private lessons. Mrs. Vaughan's Harbor School, 1036, Wash. Chel. 1036.
BARBERING, bobbing, beauty culture, 3 months; positions; terms low. Mrs. Jones, Prop., 80 Market St., Lynn, Jackson 980.

### Educational

**Trade Instruction** 42
LEARN BARBERING AND BOBBING
At Boston's most up-to-date school; complete course for one price; position guaranteed. Ballistic School, 680 Washington St., Hancock 7702.

### Help Wanted

**Help Wanted—Female** 56

## Chandler & Co.

Tremont St., Near West
REQUIRE
Experienced stitchers on women's and misses' silk dresses. Good wages, steady work, excellent working conditions. Apply Employment Department, Street Floor.

## RESORT WAITRESSES

For the cool seashore and mountain hotels in Maine, New Hampshire, Vermont and South shore, New Jersey; call on us. We have the largest and most reliable list in all of New England's international tourist. 29 La Grange Street.
CHARLESTON and N. Shore dining waitresses wanted. MOXO BARKER Dietitian, Parking Office, 101 Tremont St. Lib. 2702.
EARN $25 weekly; spare time at home, addressing form cards; write quick; inclose stamped envelope. Mailing Service, 2405-X, Castleton-on-Hudson, N. Y.
HOUSEKEEPER, nurse, housework, widow or w's family; home privileges; state all in first letter. Box T, Boston.

**Help Wanted Female—Instruction** 51
FASHIONS—128 Tremont St., Rm. 605, opp. Keith's. 1 day class; reduced rates. Stenographic service for guests.
INTERIOR decorators and architects earn from $50-$500 weekly. You can qualify for a position in 20 lessons or less. Evening classes now forming. Do it now! Call or write.
MOVING picture director wants beginners to train for part in pictures on profit sharing basis. Prosperity Bur 2236, Boston.
TREMONT SCHOOL of Beauty Culture 175 course this week $35. Day and evening classes; $5 enrolls you. 130 Tremont St., Room 308, Congress 2070.

**Help Wanted—Male** 63

## SALESMAN WANTED

Men of highest calibre, capable of approach, thoroughly conversant with modern methods in the sale to prospects on Marine Worm-Driven Motors; make $50 and up weekly; established, H. C. Staples Co., 840 Mass. Ave., Arlington 2100.
OPPORTUNITY—Wanted, 5 men, with or without cars, sell complete line of household furnishings, such as blankets, comforters, bed spreads, lace curtains, rugs, clocks, electric irons, many other articles too numerous to mention, in Fall River, New Bedford, Taunton, Providence, direct to consumer; small weekly payments; strictly commission basis; commissions range Hilway; permanent positions pay $75 to $150 week to right parties; extra bonus to men with cars. Apply in person or write, enclosing with C. P. Adams Co., 287 Westminster St., Providence, R. I.
STEAMSHIP positions—Europe, Orient; experienced stewards addressed envelopes for list. Box 30, Mt. Vernon, N. Y.
WANTED—Well experienced lather. Apply 4 Yorks, 167 Chelsea St.; E. B. 1120.

**Help Wanted Male—Instruction** 64
MOVING picture director wants beginners to take part in pictures on profit sharing basis. Prosperity Bur 2236, Boston.

**Help—Male and Female** 67
SERVICE—Men-women, Girl or young lime, Clinton Employment Service, Clin. 1000.
MEN and women, 21 up, paid $6 day, weekly; secrets at home; no experience; no canvassing necessary; we furnish materials. Progress Laboratories, Boston.

**Solicitors, Canvassers, Agents** 68
MEN AND WOMEN
in every town to take orders; to sell self guaranteeing vacuum cleaner (no electricity); big profits; easy to Fuller Brush is needed in every house; liberal commission; exclusive territory; write quick. Apply THE MARTIN CO., 41 West St., Room 203.

### Business Opportunities—62

**Truck Hauling Contract**
THE RED ALL TRANSIT COMPANY is the largest company shipping household furniture and miscellaneous by truck. In the past once two more men to complete our fleet of 40 trucks operating in the New England. If you we want must be in a position to make a cash deposit of $500 or more. We will help arrange to finance the balance due. No brokerage fees. Please do not answer, as we also issue a work contract with our company that provides for a large amount of work over a long period of time. A contract with us means a steady income. Experience in a reliable company, having a record of several years' successful operation, to maintain offices in Boston and fourteen other cities. Write for full details of our proposition. Call in person and we will gladly explain. RED ALL TRANSIT CO., 502 Main St., Boston.
CONFECTIONERY, grocery, delicatessen, soda fountain in Somerville; $35 weekly now; over $900 later; rec. $1500. Cal 10061.
DRAYING business, 2 horses, 2 trucks and ers fixtures; doing $500 a week. Rent is $18 a month. Address: Big Blue Hill, Box 1.
FOR SALE—Fruit, vegetable and fish store in Somerville; established business; reasonable. Tel. owner, Milton 0254.
FOR SALE—Good, clean restaurant, doing good business, in Somerville. I have to leave the state and cannot attend to it; good chance. John T. Gilson, 67 Meacham Road, Somerville, Mass. Som. 0727-M.
GOOD GOING RESTAURANT—Seats 40; fine equipment; this is certain to be a big week! low rent; long lease; splendid location. 7311 center, Con. 4600.
LODGING HOUSE—Union Park; 18 rooms; rent $100; income $1,500. Tel. owner, Beach 2, Hadden, 15 Durham St., Boston.
PIANO, stock-in-trade, concession; pianos, pictures; sickness; must sell. 307 Washington St.
STORE—Ice cream, confectionery, tonic cigars; rent reasonable. Malden 2660.
ST. STEPHENS ST.—Tremendous bargain. Real est., fixts. and furnishings of paying rooming house business. Only $2,000 for all. This paper. Box H-350.
$375—Cigar, tobacco, confectionary, ice cream business; 2 years; home quick. See Mrs. Bishop, 260 Tremont St.
Variety, light, prosperous; will stock; good fixtures; rent $35; $500 down. See Mrs. Bishop, 260 Tremont St.

### Financial

**Money to Loan—on Chattels** 71

## Money In a Hurry

Loans up to $300 to housekeepers. Personal Finance Co. Somerville branch, Parke Snow Building, Davis Sq. Som. 0252. Second floor.

**Quick Loans**
up to $300 to housekeepers. Buy instruments; lawful interest. Beneficial Loan Society, 17 Tremont St., Rm. 502. Lib. 7272.
$300 No endorser, no red tape, no delay. Loans made in Boston and suburbs. Call, write or phone. Personal Finance Co., 432 Mass. Ave. Cambridge. Kirkland 5752.
LOANS up to $300 to housekeepers, easy repayment plan; only lawful interest. Personal Finance Co., 852 Mass. Ave. Cambridge. Kirkland 5752.
LOANS ON FUR COATS; NO STORAGE CHARGES—AND 6 PER CENT INTEREST. Robert Trust Paine, 3d. Treas.; loans on furniture, pianos; rates at 1% per month; loan paid back at $4 per month on $100. Beacon Co., Rm. 305; Hay. 1800.

### Real Estate

**Business Property for Sale** 77

## 185-CAR GARAGE

STORE—In best location of Boston suburbs, with good paying business; easy terms to right party. Also direct connection bookers and buyers call at once to buy or trade; cash required, $10,000. Liberty 7800.

**Lots or Sale** 79
EVERETT LAND—2 houselots near car line; good location; $650. Room 1507 Pemberton Sq.
FOR SALE—Lot, 50x100, Lawrence, 215th Old South Bldg., Boston, Mass.

### Real Estate

**Farms and Land for Sale** 80

## John C. Lee Co.

Farms, Town Property and Summer Homes
SEE US BEFORE BUYING ELSEWHERE
45 North Main St., Concord, N. H.
Telephone 769-M.

**FARMS**
Country places, suburban homes. We have some real good trades here. See us before buying elsewhere. Ralph E. Bean, Realtor, Concord, N. H. Tel. 1250-W.
MERRIMACK FARMERS' EXCHANGE, INC.
"THE FARMERS' BUSINESS." Main office Concord, N. H. Tel. 2272 or 2273.

**Shore and Mountain for Sale**
PROVINCETOWN
dome choice, restricted home sites, reasonably priced in this world-famous Summer colony. This paper, Box 100.
CAPE COD—Cape lots on beautiful lake, $50 per lot; easy terms. Box H 134, Boston.
HAMILTON—Modern 7-room house bet Hamilton and Wenham; 6 acres land. Price $5200. S. G. Goodhue, Asbury St., Hamilton. Tel. Hamilton 0.
WARRSBORO, Vt.—3-room cottage, barn, henhouse; 1 acre; shore; 2 acres land; never failing spring piped to house; ideal location for tourists; $1,500. Box 1, Lake St. Pines, Hadley, Mass.; Northamp. 1854.
WOLFE LAKE—Cottage, 4 rooms, bath, garage, mod., exc.; fruit, neighborhood. Mrs. Gladys J. Canfield, R. F. D. 8, Nashua, N. H.
WORCESTER—Lot, 50x100, opposite Lake Quinsigamond; 6-room cottage, steam heat; garage; 2 cars. modern summer cottage, 5 rms., bath; 2 lots, 50x100 each. Both for $4,500. Call 35 Main St., Worcester, Park 6140.
HOLLIS, N. H.—Cottage, 5 rooms, bath, barn and lot adjoining, at Pine Island, Newfound Lake; $1,000 cash. Inq. Sheehy, 1 Pearl St., Newburyport.
SHORE—Cottage, 6 rooms, furnished, facing ocean. Ideal location, low price. Phone Mrs. Bishop, 260 Tremont St. Winthrop.

**Suburban for Sale** 82

## ARLINGTON

Boulevard Store and Home
Modern house of 8 rooms with all conveniences, hot water heat, electricity, hardwood floors, tiled bath and kitchen, open fireplace, stable but store only use in this restricted district. Price $15,000. Owner will not be allowed to be bulk because of zoning ordinance. Apply to owner, 1 Pearl St., Arlington 3764-W, 3065-J.

**Suburban for Sale** 82

## ARLINGTON

Boulevard Store and Home
Modern house of 8 rooms with all conveniences, hot water heat, electricity, hardwood floors, tiled bath and kitchen, open fireplace, stable but store only use in this restricted district. Price $15,000. Owner will not be allowed to be bulk because of zoning ordinance. Apply to owner, 1 Pearl St., Arlington 3764-W, 3065-J.

## HYDE PARK

One family, nine rooms, every improvement, beautiful location, large lot with garage, $12,500. Terms to suit.
3-family, 5-4-5, front of and back porch, hot water heat, 10,000 feet of land, $13,500. This is a real value.

J. J. HOUSTON CO.,
1209 Hyde Park Ave.
HYDE PARK 630 or 2049W

## ARLINGTON HEIGHTS

Beautiful 2-family house, 5 and 7 rooms, in ideal owner location, in the best section in excellent neighborhood; glassed-in sleeping porch; hardwood floors throughout; oak floors; all modern; priced low at $8,500. Apply owner; Arlington 3005-J.

## JAMAICA PLAIN

FOR SALE—Single family home in St. John St., ten rooms, 2 large fireplaces, 6 bedrooms, two baths, space for garage.

141 MILK ST., BOSTON.
Tel. Hancock 4044.

**Suburban for Sale** 82
$6300, small amount cash, nearly new 7-room bungalow; modern conveniences; extra space under and attic; 5c. fare. OWNER, 91 Beals St., Brookline. Regent 1455, eve.
ARLINGTON—$800 down, nearly new, 5-room bungalow; all conveniences; fine location. Price $9000. This paper 1-27.
ARLINGTON—Colonial, 6 rooms, tiled bath, hot water heat, garage; price $11,000. Don't miss this. No brokers. Owner, Arlington 1000-W. This paper.
BELMONT—2-apt. house, 4-5 rooms, hot water heater, garage; 2 tenants; owner, first floor rented, $70 month. JOHN MORRISSEY, 1 Belmont St., Belmont. Tel. owner 6-7 p. m. Porter 2300.
DORCHESTER—Modern 7-room, all improvements, hot water heat. A home with a garden. Garage included. Apply Sunday only or Commercial 0100.
DORCHESTER—Colonial style, 14 rms., 2 baths, 2 fireplaces, hot water heat, garage; fine; rents $85; $11,000; terms. Tel. 1636-J.
DORCHESTER—Modern 6-room house, modern; terms to suit buyer. Owner, 1 Pearl St., Arlington 3764-W, 3065-J.
EVERETT—Well built 2-family, 4-7 rooms, new gas furnace heaters; garages; price $9,500; terms to suit buyer. Owner, 1 Magnolia Court, off Chelsea St., Everett.
EVERETT—Real bungalow, 6 rooms, hot water heat, all modern conveniences; garage; $9,500; terms. Apply 36 Belmont Pk., Everett 2032.
EVERETT—Real buy, $4,500; single 7-room, modern; hot-water heat; large lot; everything. Quick sale. Rea. 2382.
EVERETT—Modern 6-room house, fully furnished, Owner, Fred Wells, 250 Quincke St., Chelsea. Tel. Chelsea 1000, Ext. 2.
JAMAICA PLAIN, 2-family 6-6 rms., all improvements, 2 baths, hot water heat, garage; $18,000. Owner, Arlington 3976.
DWYER, Congress 2455, Parkway 4070.
MEDFORD—New house, Tufts College district; gumwood finish, fireplace, steam heat, tiled bath, garage; $11,500. Owner, Information, Myrtle 1626-J.
MEDFORD—Modern 2-family, 5-5 rms., modern imprs., oak floors, handy to everything; price $8,500; terms. Owner, 1 Pearl St., Arlington 3764-W, 3065-J.
MELROSE—Modern 6-room house, garage; price $4500 to $5,000; terms to suit buyer. Owner, 1 Pearl St., Arlington 3764-W, 3065-J.
MELROSE—Modern 2-family house, 5-5 rms., hot water heat, garage; $9,500; terms. Owner, 1 Pearl St., Arlington 3764-W, 3065-J.
MILTON—Modern 6-room house, Tufts College district; gumwood finish, fireplace, steam heat, tiled bath, garage; $11,500. Owner, Information, Myrtle 1626-J.
QUINCY—

## Rooms for Rent

BOXBURY—74 West Newton—Large front room, furnished or unfurnished; suitable for housekeeping; everything; use of kitchen; reasonable. Tel. Kenmore 6...

BOXBURY—Nice furnished room, with all conveniences; everything; use of kitchen; reasonable. Tel. Kenmore 6...

BRIGHTON—Furn. room and kitchenette; suitable for housekeeping; reasonable. Tel. Kenmore 6...

BRIGHTON—Furnished

EDITORIAL PAGE OF THE ☆ ☆ BOSTON EVENING AMERICAN ☆ ☆ BOSTON MAY 6, 1927

# NATIONAL POLICIES OF THE HEARST NEWSPAPERS

1. An agreement of English-speaking peoples to preserve peace among themselves and promote the peace of the world.
2. A constitutional amendment to provide for the election of United States Senators in numbers proportionate to the population of each State, but no State to have less than two Senators. A reapportionment of Congressional representation immediately after every census, or in case of the failure of Congress so to act, to make the apportionment automatic at the end of the first Congressional session, the proportion of population for each representative in each case to be that of the existing Congress.
3. A separate Department of the Army, of the Navy and of the Air Forces, all united under a Secretary of National Defense.
4. Federal action to the limit of Federal Government powers to abolish illiteracy among the people of the United States, and the creation of a Secretary of Education.
5. Necessary measures to secure the election of Congress in November and its installation on the 1st of January following, and the inauguration of a President on the 1st of January immediately following his election in November.

## Come One, Come All!

New England, Through the President of Its Council, INVITES Competition.

New England obtained its place in the sun, yesterday, at the session in Washington of the Chamber of Commerce of the United States. National publicity was given the six States when Calvin Coolidge Lawrence, the distinguished president of the New England Council, set New England right before national leaders in commerce and industry. His presentation of the industrial progress of New England added one more to the list of his accomplishments on behalf of this section.

Mr. Lawrence, in his story of the New England Council and its purposes, made it plain enough that there is no desire on anyone's part to build a Chinese wall around New England and close the home market to competition, the while New Englanders go after the markets of the Middle West, the South and the Pacific Coast. To the contrary:

*"We are glad," said he, "to share the New England market with ANY producer. OUR producers need the stimulus of competition thrust under their noses.*

*"But we consider our home market our laboratory and stand first to test the public demand for our products at home.*

*"We realize that if we cannot ourselves use our own products to advantage, no one else can be expected to buy them. We are encouraging the trying of our products first on ourselves, our families, our towns—our New England—BEFORE recommending them to you."*

Originator of the idea of group action to rejuvenate New England's economic constitution, no one else could have been so well qualified to describe to members of the United States Chamber the new spirit which has come upon New England. "We have studied co-operation," he said, and * * * "Volunteers have flocked to our colors."

"Two years ago we were concerned over the effect upon our own people of the pessimism about New England that reached us from both within and without. Today we are not only encouraged, but confident. What has happened?"

The Council was organized, giving New England its "first common forum for open discussion of its progress and affairs." New England's pioneer instincts have been reawakened, a new community consciousness is rapidly developing. There is truly a new spirit of enterprise and achievement among us.

It used to be that a dominating characteristic of the New England manufacturer was a stubborn insistence upon time-honored ways of doing things. No trace of that sort of stubbornness is discernible in the leader who carried the story of a reawakened New England to Washington, for John Lawrence, fourth generation of the Lawrences of Boston, while he believes in "saving the past," believes just as strongly in bringing it up to date.

Many of us were MOST interested in Mr. Lawrence's report of industrial conditions here:

**"The population of New England is increasing. One of our States shows a 23 per cent. gain in six years, and the average for all is about 10 per cent. NEW ENGLAND HAS BUT SEVEN PER CENT. OF THE POPULATION OF THE UNITED STATES, BUT IS TURNING OUT MORE THAN 11 PER CENT. OF ITS MANUFACTURED GOODS.**

**"For 25 years New England industry as a whole has employed MORE people and done MORE business EACH YEAR."**

Familiar as the story of the birth, the growth and the ever increasing activity of the New England Council has come to be to public-spirited New Englanders, this first address away from home by its sagacious leader is not only encouraging, but inspiring. A great deal has been accomplished—more, indeed, than was looked for in so short a space of time—and that in less than two years. More remains to be done, much more, but complete co-operation will do it, and with a commander-in-chief like this no one who knows New England will be at all fearful of results.

## Weep for Convicts

They Need a Beauty Parlor

Convicts, a tear in each eye, say to the head man of California's San Quentin Penitentiary, "Please change my face by plastic surgery. With my nose all spread out like this, and with one eye pulled down at the side, I shall not be able to get a job when I get out."

George S. and Augustus K. Oliver invite their readers to discuss the question: "Is it right to spend public money to lift a convict's face and improve his looks? If so, why?"

Unquestionably it is a good thing to improve the convict's MIND, give him another chance, interest him in work if you can, prove that while law must control him it does not HATE him.

But there are limits to benevolence. Too much face lifting and face changing might give the convict a new start, but at the old game.

The head of the San Quentin Penitentiary, needless to say, does not "make over criminal faces" lightly. Dr. Ira S. Wile, of the Archmount Sinai Hospital, says in the Journal of the American Medical Association that malformed features, exposing children and young men to ridicule may actually develop criminal tendencies.

But "gland treatment" might do more than face lifting for the criminals. Dr. Wile says the child with an over-active thyroid gland is more responsible for his abnormal mental state than one who had taken hasheesh.

## Facts From This Week's Dental Clinics -:- By Franklin Collier

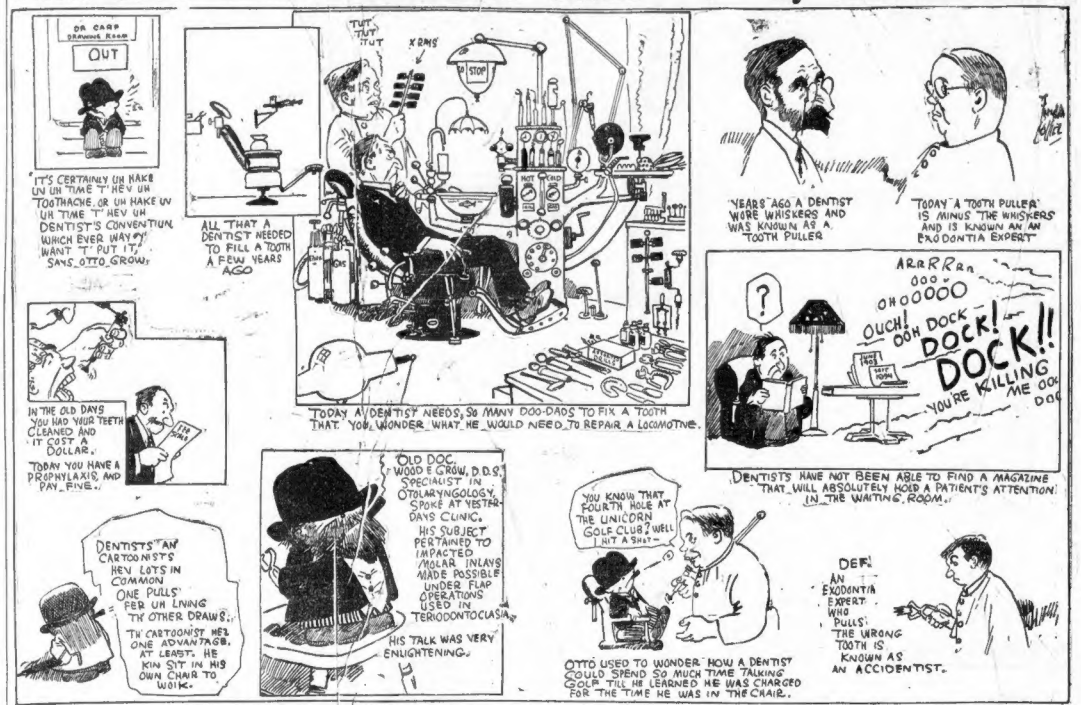


## SCIENCE PROGRESS IS NOTABLE

By DR. FRANK CRANE

A POPULAR science monthly publishes an interesting article recounting the recent steps in the advance of scientific attainment.

It goes to show that science has a very vital connection with the prosperity of business and it is more and more entering in as a factor into the business world. Gradually human knowledge is extending its sphere out into the unknown.

The waste places of the earth are being explored. There are few more virgin countries to be uncovered.

Byrd and Amundsen have sailed over the North Pole, while a party of white men has recently penetrated the wilds of New Guinea in the South Seas.

Transportation has developed amazingly. Spanish fliers have successfully made the 3,500-mile voyage across the Atlantic from Spain to South America, and Cobham is the only successful flier from England to Australia and back, a distance altogether of 28,000 miles.

It was not long ago since Jules Verne taxed the incredulity of us all by describing a circuit around the world in eighty days.

Recently Wells and Evans encircled the globe in twenty-eight days.

In America alone commercial aircraft flew 1,774,268 miles.

Radio and television apparatus have wondrously improved. Only recently communication by the human voice was used from Los Angeles to England.

The cathode ray of Dr. Coolidge and Dr. Millikan are outstanding recent wonders.

Artificial gasoline from liquified coal; fuels from sawdust, water, coal and molasses.

A monster 50,000-kilowatt turbine generator, the largest in the world, has been installed for the Brooklyn Edison Company, and the Commonwealth Edison Company of Chicago and the United Electric Light & Power Company of New York contemplate still greater ones.

The campaign against disease is being successfully prosecuted. Serum has been discovered for distribution for hitherto unknown bacteria.

Beside this, larger telescopes are being constructed which will increase man's knowledge of the heavens and important discoveries have been made in anthropology and archaeology. Entomology has discovered an insect murderous enough to attack almost any caterpillar. It is being used against the gypsy moth, the brown moth and many other pests.

(Copyright, 1927, McClure Newspaper Syndicate.)

## WORDS OF THE WISE MEN

Go forth under the open sky, and list to nature's teachings.—Bryant.

The learn'd reflect on what before they knew.—Pope.

Men are never very wise and seldom in the exercise of a new power.—Channing.

I have lived to know that the secret of happiness is never to allow your energies to stagnate.—Adam Clarke.

## BOSTON DAY BY DAY

**LEARNING**

WITH a coat of tan covering his smiling features, HARRY HAMILTON, secretary to MAYOR NICHOLS, is back at his desk following a recent illness. There is no question but HARRY was kissed by the sun and the much needed rest has put him in excellent condition. If you happen to see him out BRIGHTON way in a automobile jump to the other side of the street, for he is just learning to drive.

* * *

**REPORTER**

Chugging and cluttering of fire apparatus in SCHOOL STREET impelled MAYOR NICHOLS to get back into the harness as a newspaper reporter. Having in mind the thrills he got covering fires from the old police headquarters in Pemberton square, MAYOR NICHOLS bounded into the press room at City Hall, talked with reporters, and got out a story on the blaze on that floor responsible for the presence of the apparatus.

"It's good to get back into the harness even for a few minutes," said the Mayor.

* * *

**BITTEN.**

JOHN McGRAIL, BOSTON publicity expert, would never qualify as an animal trainer. During the recent visit of PRINCESS KOHANNA to BOSTON JOHN was bitten by her pet marmoset. Later, when the little monkey-like creature was captured, JOHN wailed "Keep that thing away from me!" as the person who caught the animal approached with it held at arms' length.

* * *

**RELICS.**

Having learned that the land on which their Summer homes are located was the last stronghold of an Indian tribe, many BOSTONIANS are eagerly seeking Indian arrow heads and other relics on Indian Bluff, MANOMET, near Fresh Pond. Several fine specimens have been picked up in this section during the clearing of land for gardens.

## What Do You Know?

BOSTON'S ORIGINAL KNOWLEDGE TEST

**Which of these statements are true?**

1. United States gave up all claims to the Isle of Pines in 1925.
2. Greenland belongs to England.
3. Education is free and compulsory throughout Germany between the ages of 6-14.
4. A tarantula is a snake.

**Rearrange correctly:**

5. Alice of Old Vincennes — O. W. Holmes
6. Battle Hymn of the Republic — Bruce Barton
7. The Man Nobody Knows — Ford Madox Ford
8. No More Parades — Maurice Thompson
9. Autocrat of the Breakfast Table — Julia Ward Howe

**Fill each blank:**

10. The capital of the Irish Free State is.....
11. The unfinished novel of Joseph Conrad is called.....
12. John Trumbull is Governor of.....
13. Encephalitis is another name for.....sickness
14. The "Green Mountain State" is.....
15. The place of Christ's crucifixion was.....

**See tomorrow's paper to verify your results. Answers to yesterday's test:**

1. "Long has it waved on high."
   Old Ironsides.—Holmes.
2. "When fond recollection presents them to view."
   Old Oaken Bucket—Woodworth.
3. "Over many a quaint and curious volume of forgotten lore."
   The Raven.—Poe.
4. spoil; 5. idle; 6. upright; 7. coolness; 8. belief; 9. extinguish.
10. false—Adam's ale means water.
11. true—The Mohammedan Bible is called the Koran.
12. true—Barebone's Parliament was convened by Cromwell.
13. true—Governors Island is in Boston harbor.
14. Eugene Field; 15. Charles Goodyear; 16. U. S. Grant.

(Copyright, 1927, Boston Evening American and King Features Syndicate, Inc.)

## LISTEN, WORLD!

By ELSIE ROBINSON

I AM about to fight for a friend—for a great company of dear and loyal friends who have served me through long and often lean years.

They are poor, these friends of mine. They have no possessions and are entirely dependent on charity, which is, all too often, meager and unkind. Yet I have never heard them complain. And always they have shared with me all they had, unstintingly, with joy and utter loyalty.

Never once have they asked for a reward. Never have they deserted me in time of need. And—this is the greatest of all friendliness—never have they doubted me, or turned against me when I was rude or unkind or forgetful of them.

"Greater love hath no man than this—that a man lay down his life for his friends," might be said for these, my comrades.

And so, today I rise to fight for them.

This is the letter that has aroused me—

**Here's Letter.**

Dear Miss Robinson:

We're just starting our town's annual "Kindness to Animals Week." Our sentimental attitude toward animals always makes me think of a passage in Plutarch's Lives—

"When Caesar happened to see some strangers carrying young dogs and monkeys in their arms and fondly caressing them, he asked whether the women in their country bore any children, thus reproving with a proper severity those who lavish upon brutes that natural tenderness which is due only to mankind."

Gosh, what a pity we haven't a Caesar today to speak a few words to our dog-loving women. If instead of carrying worthless brutes they had raised a few sons we might send them to war on China to rescue our Missionaries. X.

I wonder if your little, sneering mind is capable of understanding the hunger and agony that lies behind that phrase. I know hundreds of "dog-toting" women. They do much besides tote dogs. They feed the hungry, they tend the ailing, they slave for long weary hours in offices and factories to support the needy. And all the time, they carry in their own hearts a pain that is more terrible than any ache of weariness which work may bring.

The hunger for the little child which they never had—

Or the terrible desire for something their very own—something that needs them—something that

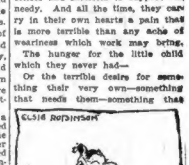


will be glad when they come and and when they go—

**Too Broken**

Adopt a child?

But most of them cannot adopt a child. They are too broken, too driven, or too poor.

So they love a little dog. And the little dog loves them in return. You do not know that dogs can love. Poor, blind, soured soul, that has never known the love of a dog!

When I started this article I intended to rebuke you. But now, as I think of the hunger in those women's hearts, and as I look into the merry, loving eyes of the little dog-comrade who watches beside me as I write, I cannot rebuke you. Life which has crippled your soul has punished you more terribly than words of mine ever can.

Copyright, 1927, King Features Synd., Inc.

## THE RHYMING OPTIMIST

By ALINE MICHAELIS.

LONG centuries ago men sailed across unchartered seas; bronzed cheeks grew pale and stout hearts quailed before dim mysteries. New worlds rose up from waters blue and on strange shores men went; but till Earth's utmost ends they knew they could not rest content. Now what have conquered, pole to pole, each stream and mountain-crest is mapped; man knows and rules the whole, scanlanes mark ocean's breast. Yet still some mysteries remain unfathomed as of old, not all of knowledge men attain can make some veils unfold. Within the soul still deep on deep unplumbed, uncharted lies; strange seas flow, strange forces sleep beyond the seeker's eyes. For men have conquered every land and sailed on every sea.